flastacowo

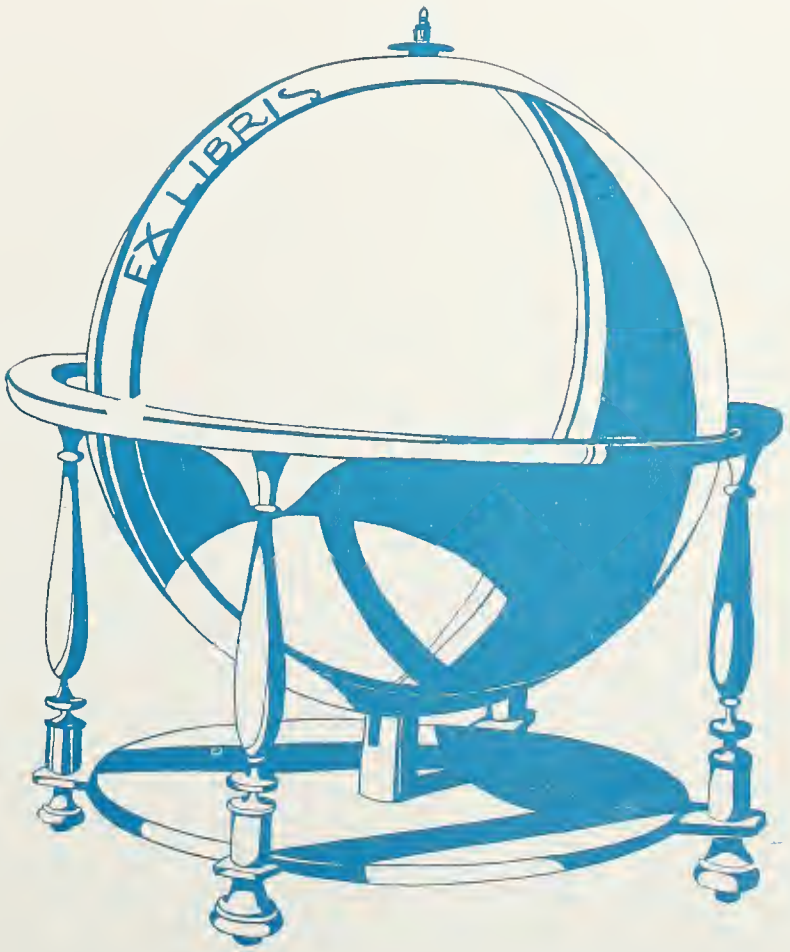
EX LIBRIS

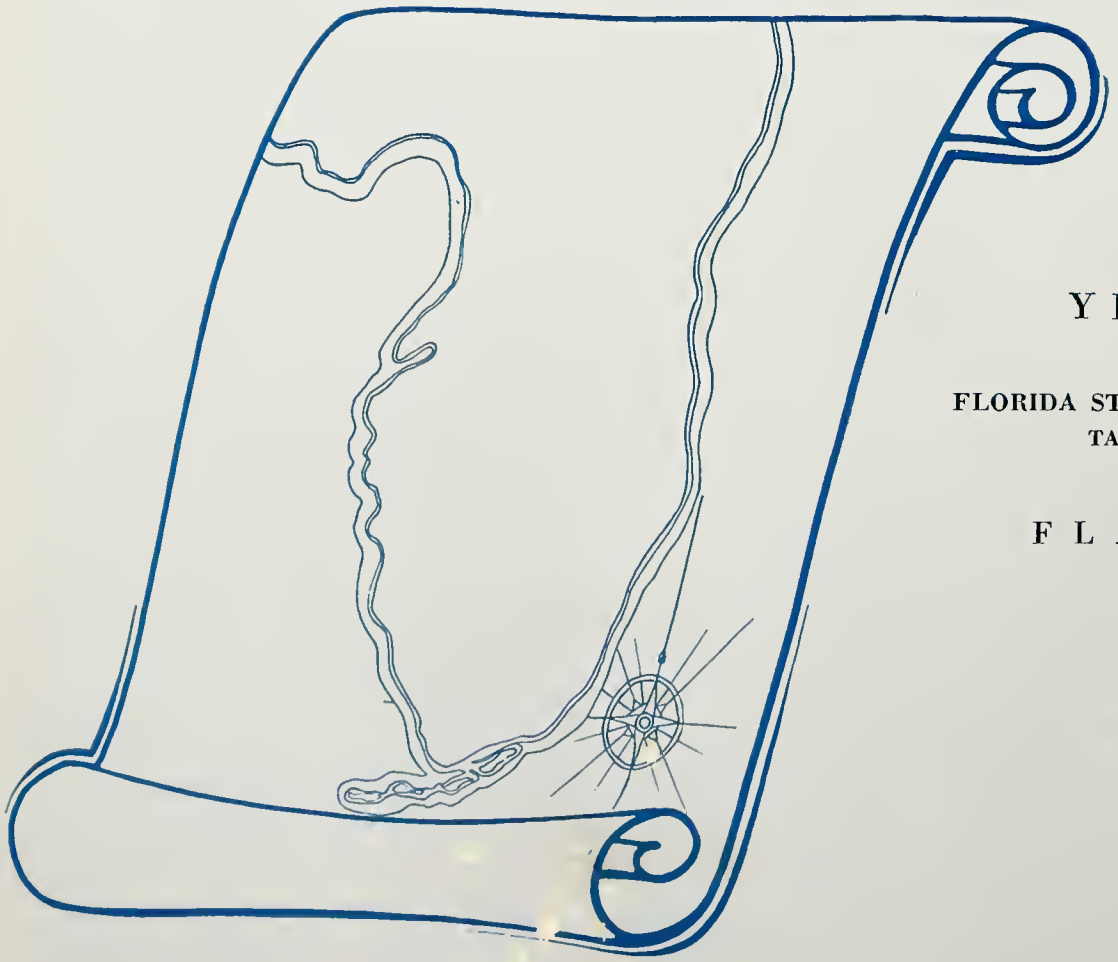

YEAR BOOK

of

FLORIDA STATE COLLEGE FOR WOMEN

TALLAHASSEE, FLORIDA

Copyright 1935

F L A S T A C O W O

by

HAZEL GOZA
Editor-in-Chief

AND

MARIE LINGO
Business Manager

Flastacowo

NINETEEN THIRTY-FIVE

Volume

XXII

PUBLISHED BY

Senior Class

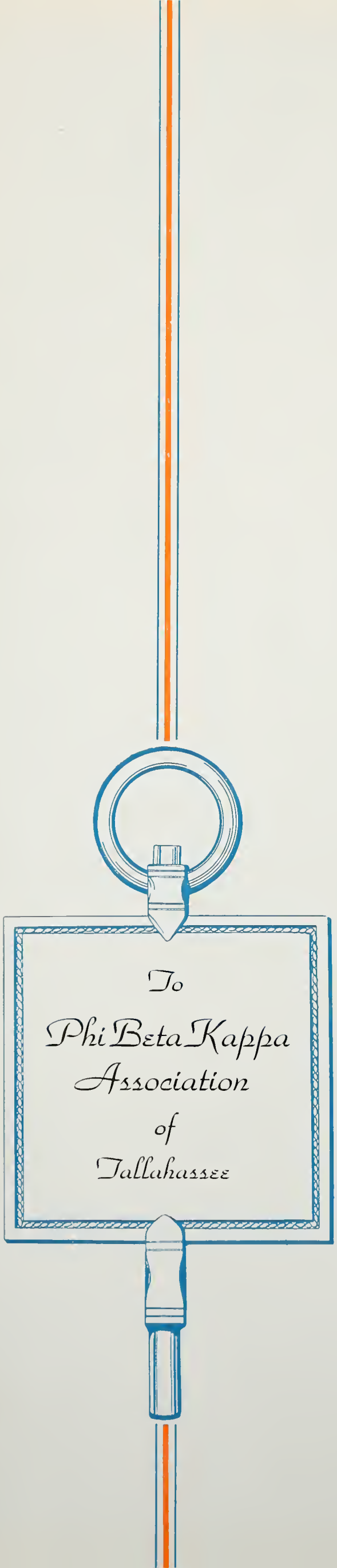

This, the embodiment of a year's fleet coming and going, we, the class of 1935, dedicate to the Tallahassee Branch of Phi Beta Kappa, through whose efforts Florida Alpha has been installed. May the spirit of its organization infuse in those yet to come that great inner desire to seek knowledge and to find it. May the gold of its outward symbol become the tangible mark of intellectual idealism on this campus. And may its flame, new-touched in the halls of our traditions, leap to sudden strength and mingle with the steady glow of the Three Torches.

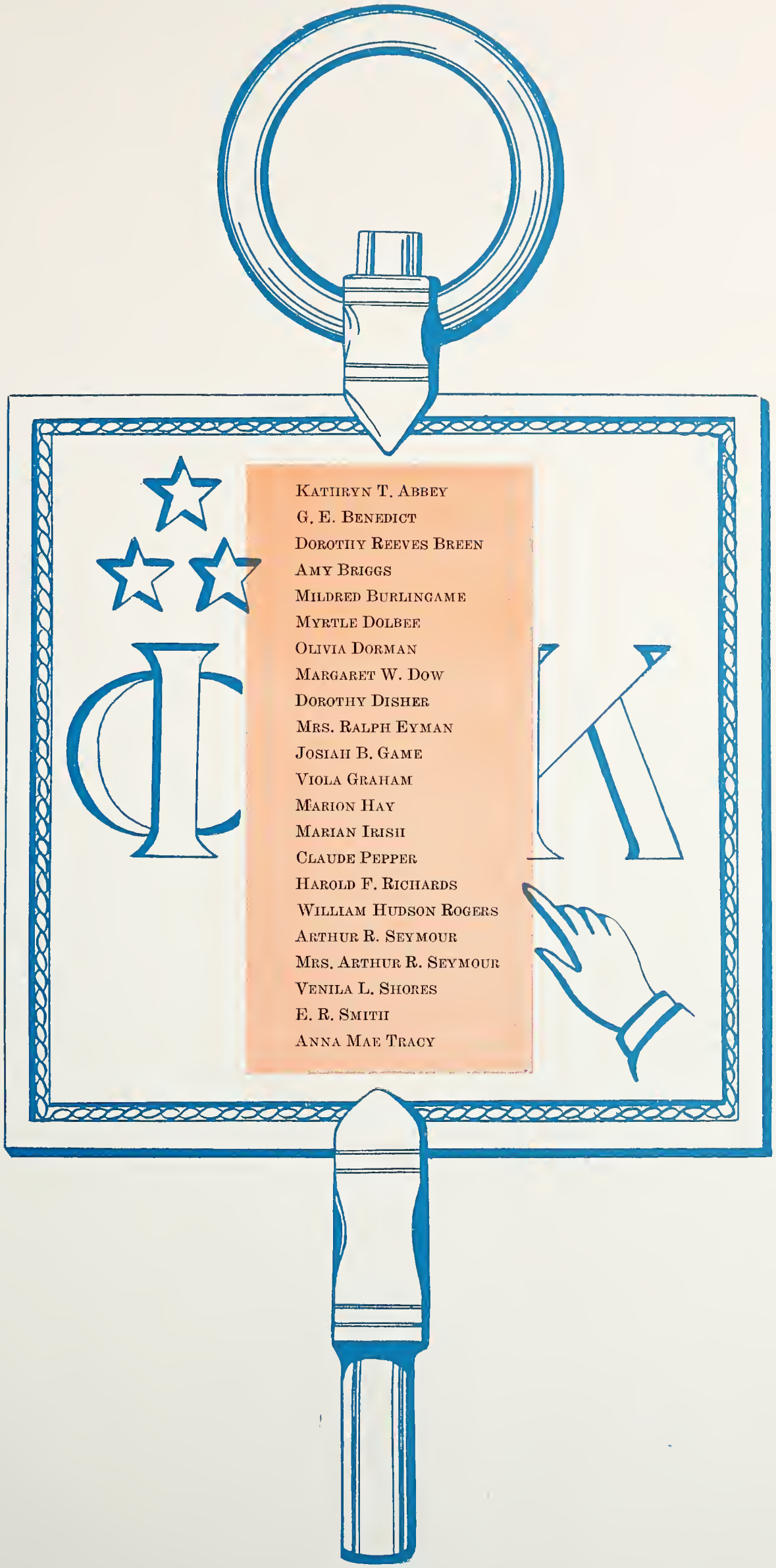

Kathryn T. Abbey
G. E. Benedict
Dorothy Reeves Breen
Amy Briggs
Mildred Burlingame
Myrtle Dolbee
Olivia Dorman
Margaret W. Dow
Dorothy Disher
Mrs. Ralph Eyman
Josiah B. Game
Viola Graham
Marion Hay
Marian Irish
Claude Pepper
Harold F. Richards
William Hudson Rogers
Arthur R. Seymour
Mrs. Arthur R. Seymour
Venila L. Shores
E. R. Smith
Anna Mae Tracy

Contents

Book One . . . . . *Administration*

Book Two . . . . . *Classes*

Book Three . . . . . *Features*

Book Four . . . . . *Organizations*

Book Five . . . . . *Campus Activities*

Book Six . . . . . *Sororities*

Book Seven . . . . . *Athletics*

Book Eight . . . . . *Advertisements*

One might state the theme of this book as being 'worldly', in the most literal sense of the word. It urges a conception beyond that of our little community. We create here a miniature world and its busy whirring on its axis often deafens us to the deeper murmuring from without. We should heed that insistent hum before being thrust into the full distraction of its noise, to realize with the abruptness of change the comparative artificiality with which we have been existing. We should surge beyond sheltering gates into the human life stream and give of ourselves to its restless coursing; we should plunge mental teeth into the coarse reality of everyday problems and not limit ourselves to listless tasting of paper worlds; we should cast aside the numbing shackles of narrowness, and, while culling the best of our own harvest, glean also the richness of distant fields. Let us catch up the many-hued banner of modern civilization, and—

"Be World-Minded"

Administration Building and Gates

Dormitory Row from Jennie Murphree

LIBRARY

Dining Room Arcade

Reynolds and Jennie Murphree

Library in Spring

TWILIGHT AT CAMP FLASTACOWO

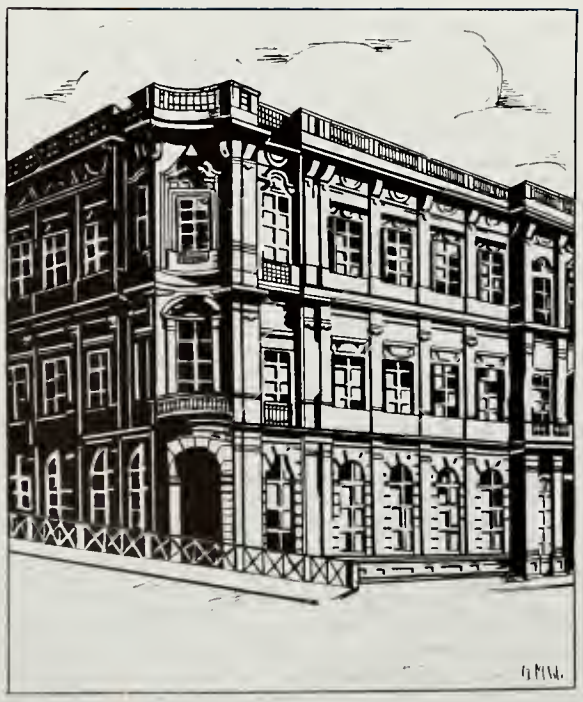

Book I

Università Italiana per Stranieri

ADMINISTRATION

P

GOVERNOR OF FLORIDA

GOVERNOR DAVE SHOLTZ

State Board of Education

DAVE SHOLTZ ..... *Governor*

R. A. GRAY ..... *Secretary of State*

CARY D. LANDIS ..... *Attorney-General*

W. V. KNOTT ..... *State Treasurer*

W. S. CAWTHON . *State Superintendent of Public Instruction*

The State Board of Education was created by the Constitution of the State of Florida in conjunction with the provision for the education of its citizens. Members of the body are the Governor, Secretary of State, Attorney-General, State Treasurer, and State Superintendent of Public Instruction. Included in its duties is the management and investment of the State School Fund, together with the supervision of diverse phases of educational law.

R. A. GRAY

CARY D. LANDIS

W. V. KNOTT

W. S. CAWTHON

State Board of Control

GEORGE H. BALDWIN, *Chairman* . . . . . *Jacksonville*
ALBERT BLANDING . . . . . *Bartow*
ALFRED H. WAGG . . . . . *West Palm Beach*
OLIVER J. SEMMES . . . . . *Pensacola*
J. T. DIAMOND, *Secretary* . . . . . *Tallahassee*
HARRY C. DUNCAN . . . . . *Tavares*

GEORGE H. BALDWIN, *Chairman*

The State Board of Control, composed of outstanding citizens of Florida, is the body most closely associated with the supervision of the Florida State College for Women, together with that of other State institutions. The members contribute their time to the functions of supervising the expenditure of appropriations, appointing the faculties, and advising the legislature as to the needs of the different institutions. Regular meetings are held in different parts of the State.

ALBERT BLANDING

ALFRED H. WAGG

OLIVER SEMMES

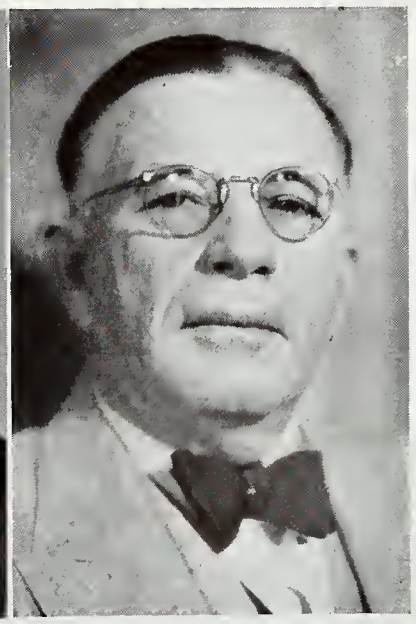

HARRY C. DUNCAN

In Memoriam

J. B. Game

Death, be not proud, though some have called thee
Mighty and dreadful, for thou are not so;
For those whom thou thinkest thou dost overthrow
Die not, poor Death; nor yet canst thou kill me.
From rest and sleep, which but thy picture be,
Much pleasure; then from thee much more must flow;
And soonest our best men with thee do go—
Rest of their bones and souls delivery;
Thou art slave to fate, chance, kings and desperate men,
And dost with poison, war, and sickness dwell
And better than thy stroke. Why dwellest thou then?
One short sleep past, we wake eternally,
And death shall be no more; Death thou shalt die.

John Donne.

In Memoriam

P. K. Yonge
E. L. Wartmann

In the death of Dr. P. K. Yonge and of Dr. E. L. Wartmann Florida lost two of its finest and noblest citizens. The number of their friends is legion and I know that those who knew them best hold this friendship as one of the choicest treasures of their memory.

Dr. Yonge was a member of the Board of Control for nearly twenty-five years and was chairman of the Board for nearly twenty years. Doctor Wartmann was chairman of the joint committee of the House and Senate in 1905 which had charge of the Buckman Bill which established the present institutions of higher learning in Florida, and was a member of the Board of Control for a little more than twenty-one years. The service that these two men have given to Florida is a valuable part of the history of the State. Their fine sense of honor, their lovable character, their fine spirit of good will, and their never-failing creative interest in the finer life of the spirit have been a fundamental contributing influence toward placing the institutions of higher learning of Florida in the front line with the best. Political and personal favoritism or prejudice was foreign to them; they were always looking for the best and nothing but the best. They held that the institutions of higher learning were created to be builders of life. They gave their time and their energy to this great work with a cheerfulness and a good will that was inspiring, and they found this work as easy and as light as the yoke and the burden that Jesus spoke of when he gave to his followers the Light of Life.

BY EDWARD CONRADI

Josiah Bethea Game

The college suffered a great loss in the death of Josiah Bethea Game on March 4, 1935. Dr. Game, who was professor of General Literature and Archaeology, had been a member of the faculty of Florida State College for Women for twenty-one years. He had received the degrees of B. A., M. S., M. A., Ph. D., Litt. D., and was a member of the Classical Association of the Midwest and South, the Medieval Academy of America, Phi Beta Kappa, Phi Kappa Phi, and Eta Sigma Phi. Because of the beauty and strength of his character his passing is mourned by faculty and students.

PRESIDENT OF COLLEGE

Edward Conradi

VICE-PRESIDENT

Arthur Williams

DEAN OF STUDENTS

Olivia N. Dorman

Registrar

Simeon R Doyle

BUSINESS MANAGER

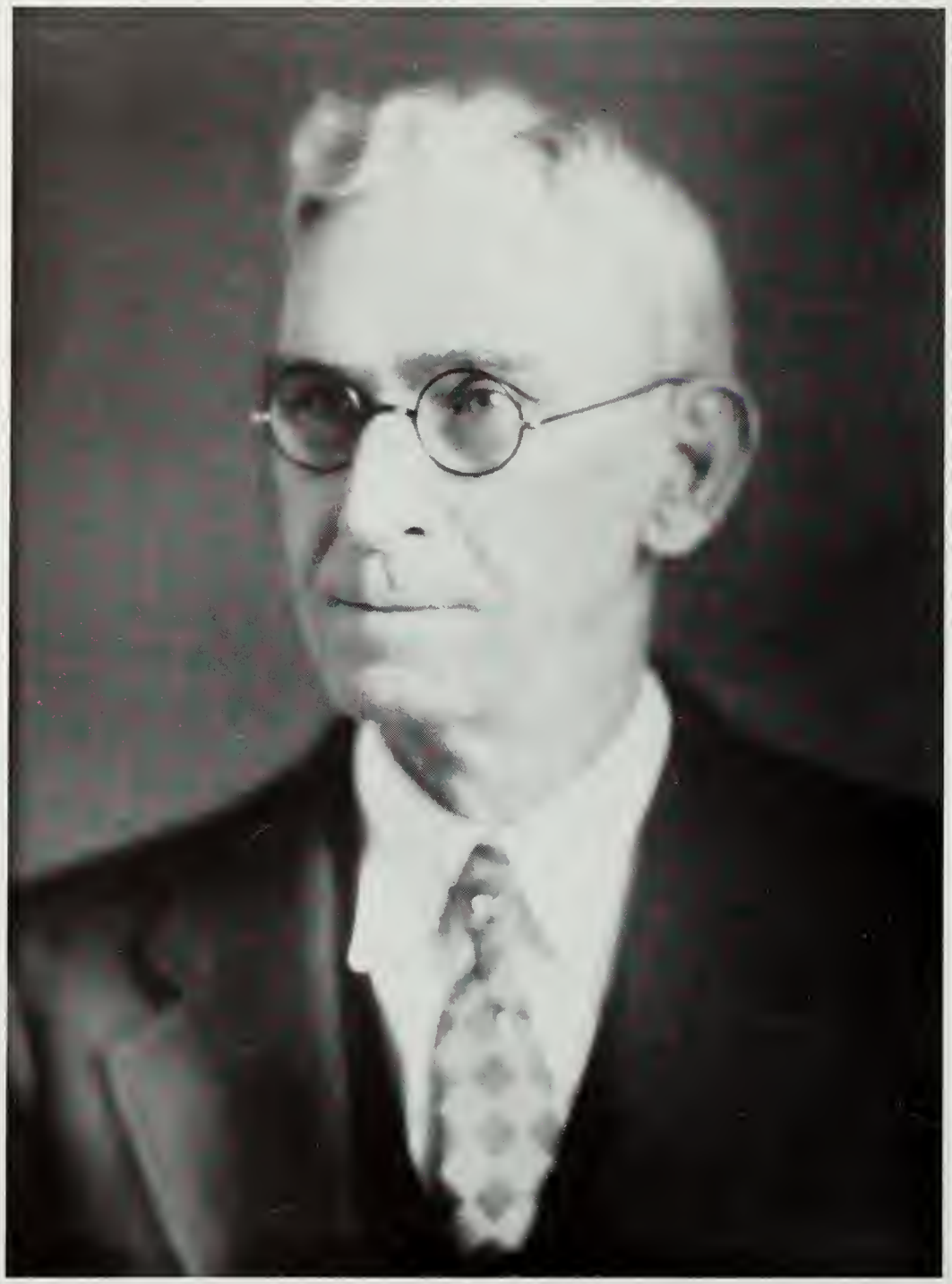

SECRETARY OF THE FACULTY

Elmer R. Smith

WILLIAM GEORGE DODD

A.B., Bethany College; A.M., Harvard; Ph.D., Harvard
Dean of the College of Arts and Sciences

The College of Arts and Sciences offers courses to give that traditional cultured background that is designed to promote the further seeking of the higher things of life. It furnishes an opportunity to secure the wider general training that is essential to the more abundant social and professional leadership which should be held by college trained women.

NATHANIEL MOSS SALLEY

A.B., Wofford; Graduate Work at U. of Chicago, U. of Wisconsin, and Columbia
Dean of the School of Education

The School of Education offers a general four-year curriculum preparing high school teachers, principals, and supervisors; a four-year curriculum for the training of teachers of physical education; a four-year curriculum for the training of teachers in the elementary schools, including the kindergarten; a four-year curriculum for training teachers of industrial arts; a four-year curriculum for training nursery school teachers.

A student who can not come four years may take a two-year curriculum in which she can prepare herself to teach in junior high school, in the intermediate grades, in primary grades, in kindergarten, or in the nursery school.

ELLA SCOBLE OPPERMAN

B.M., M.M., Cincinnati Conservatory of Music
Pupil of Jedliezka in Berlin
Pupil of Moszkowski and Guilmant in Paris
Dean of the School of Music

The School of Music serves Florida State College in many capacities. Musical numbers are provided for convocation, dramas, entertainment for visiting groups and conventions. In addition to these, a series of professional recitals by members of the faculty and graduation and certificate recitals by students are presented. The students have the environment to absorb and enjoy good music and to feel this uplift the remainder of their lives. Students prepared to do so have the opportunity of artistic drill through playing in the College Orchestra or Little Theatre Orchestra and through participation in the Glee Club. The School of Music is an institutional member of the National Association of Schools of Music.

MARGARET RECTOR SANDELS

B. S., M. A., Ph. D., Columbia

Dean of the School of Home Economics

The School of Home Economics aims to develop in its students an understanding and appreciation of the importance of the home, of its activities and its management, as factors in successful family life. Problems having to do with the wise use of income, the management of the household and provision for the physical, social and spiritual needs of family members, all require for their solution knowledge, skill and appreciation of the significance of the manifold details of daily living. Courses offered in the subject-matter divisions of family economics, the house, foods and nutrition, clothing and textiles, and family relationships, attempt to provide this necessary background. The School of Home Economics provides training for the professions growing out of former home activities and it encourages investigation and research in its various divisions. Degrees offered by the School are Bachelor of Science in Home Economics and Bachelor of Science in Nursing.

DEPARTMENT OF ART

BEATRICE BEYER WILLIAMS

The Department of Art endeavors to develop the appreciation of art and to train students to enter the fields of teaching, painting, commercial illustration, interior decoration, design, fashion illustration, and stage design.

Instructors in the department are: Assistant Professor Amy Ferris Briggs, A. B., Emma Keis, M.A., Associate Professor Beatrice Beyer Williams.

BRIGGS, WILLIAMS, KEIS

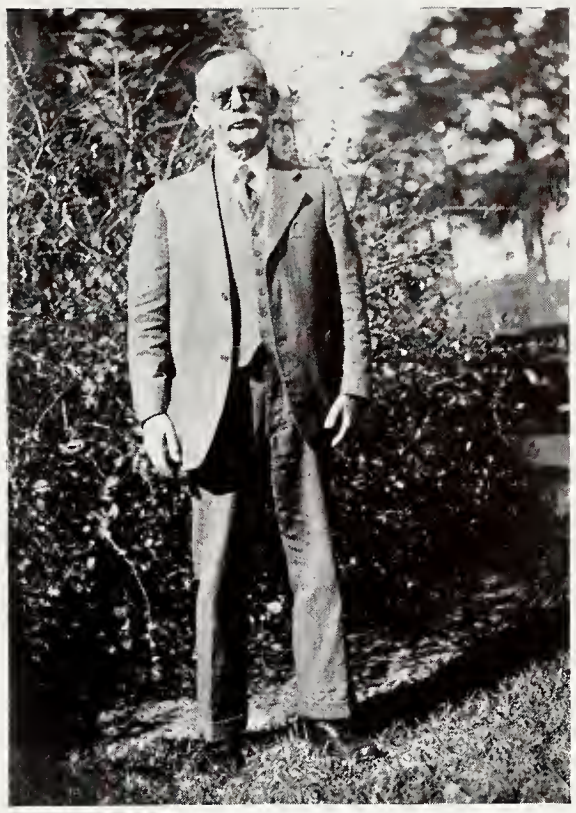

WILLIAMS

DEPARTMENT OF BIBLE AND RELIGIOUS EDUCATION

ARTHUR WILLIAMS, M.A.

The courses offered in this Department aim to foster in its students a consciousness of God as a reality in human experience, to lead them into an understanding and appreciation of the personality, life and teachings of Jesus Christ, to develop in them the ability and disposition to build a life philosophy on the basis of a Christian interpretation of life, and to fit and train them for leadership in religious organizations.

DEPARTMENT OF BACTERIOLOGY AND BOTANY

HERMAN KURZ, M.S., PH.D. ALBAN STEWART, M.A., PH.D.

Instructors in Botany attempt to point out how a knowledge of plants and flowers may be applied. Students are taught how to know a reasonable number of cultivated trees, shrubs and "flowers." Our best students soon learn that not all growth under our feet is grass nor all ugly plants, weeds. The first class in Bacteriology was started at the Florida State College for Women in 1916, in order to give this subject to eleven major students in Home Economics. For several years all students who wished to study Bacteriology took this same course, along with the students in Home Economics, until the present general course in Bacteriology was established in 1923.

The instructors in the department are: Professor Herman Kurz; Ruth Schornherst, M. S.; Professor Alban Stewart, A.M., Ph. D.; Elizabeth Griffing, M. S.

STEWART, SCHORNHERST, GRIFFING, KURZ

DORMAN, WEST

DEPARTMENT OF CLASSICAL LANGUAGES AND LITERATURES

OLIVIA NELSON DORMAN, M.A., PH.D.

The Department of Classical Languages and Literatures has two objectives: to afford technical mastery of the Greek and Latin languages as an aid in the use of the English language, for the purpose of personal enjoyment, for skill in teaching, and for graduate studies; and to provide a thorough knowledge of the rich and varied cultures of these nations in the field of art, philosophy, literature, government and society as a background for understanding the world of today.

The instructors in the department are: Professor Olivia Nelson Dorman, M. A., Ph.D.; Assistant Professor Edith Woodfin West, M.A.

DEPARTMENT OF CHEMISTRY

LELAND JUDSON LEWIS, M.A., PH.D.

The aim of the Department of Chemistry is to give to the students the essentials of courses in General, Analytical, Physical, Organic, and Physiological chemistry, Graduate work and honors work are encouraged in the various fields of chemistry. Some interesting independent study is being done at present by several students. A rather large share of the F.E.R.A. girls have been pressed into beneficial service. The entire staff keeps in close touch with the recent advances of chemistry through membership in the American Chemical Society.

Instructors in the department are: Professor Leland Lewis, Professor Jennie Tilt, M.S., Ph.D.; Isabel McKinnel, M.S.; Gertrude Vermillion, M.A.

TILT, VERMILLION, LEWIS, MCKINNEL

DEPARTMENT OF ECONOMICS AND COMMERCE

Professor BEULAH B. BRILEY, M.S., M.A., Ph.D.

The Department of Economics and Commerce prepares students for positions in accounting, secretarial science, the teaching of commercial subjects, and the general business field.

YOUNG, RICHEY, BRILEY, BASS

During the past nine years 128 degrees have been given in this department. Of the 25 seniors graduating in 1923, seven are teaching commerce in Florida high schools, fourteen are working, two are taking special courses and two are married.

Other instructors in the department are: Assistant Professor Mary Louella Richey, B. A., C. P. A.; Assistant Sadie Gertrude Young, M.M.; Lucile Grider Bass.

DEPARTMENT OF EDUCATION

NATHANIEL MOSS SALLEY, A.B.

The Department of Education is responsible for giving such courses of study as will best prepare kindergarten, primary, elementary school, junior high school, senior high school teachers, and supervisors for the various duties that will confront them. The department purposes to give such professional training as will enable students to use to greatest advantage in the profession of education all their training and experience.
The instructors in the department are: Professor Nathaniel Moss Salley; Professor Ralph Lee Eyman, Ed. D.; Professor Mark H. DeGraff, M. A., Ph. D.; Associate Professor David H. Briggs, A. M., Ph. D.; Associate Professor Marion Jewell Hay, M. A., Ph. D.; Nita Katherine Pyburn, M. A.; Ruth P. Taylor, M. A.

SCHWALMEYER, GREGG, TAYLOR
BRIGGS, EYMAN, SALLEY, DEGRAFF

DEPARTMENT OF ENGLISH

WILLIAM GEORGE DODD, M.A., PH.D.

The English Department has for its aims, to develop in students clear thinking and effective expression through speaking and writing; to familiarize them with the cultural and spiritual ideals of English speaking peoples through the study of our literature; and to foster in them the appreciation and beauty through the study and practice of arts of poetry and the drama.

ROGERS, MCKEAN, HENRY, SMITH, DODD, LONGMIRE,
HERNDON, MILLER, DIFFENBAUGH

The courses in Journalism aim to teach the students how to keep, accurately and dependably, the contemporary record kept by man of life on the earth, and how to interpret it discriminately and well.

The instructors in the department are: Professor William George Dodd; Professor William Hudson Rogers, M. A., Ph. D.; Professor Guy Linton Diffenbaugh, M. A., Ph. D.; Associate Professor Earl Lynn Vance, M. A.; Associate Professor Rowena Longmire, M. A.; Associate Professor Hazel Allison Stevenson, M. A., Ph. D.; Assistant Professor Mildred Fay Henry, M. A.; Esther Smith, M. A.; Mary Helen McKean, M. A.; Sarah Herndon, M. A.; Lou E. W. Miller, A. B., B. S.

DEPARTMENT OF SPEECH

MARY HOLLINGSWORTH BUFORD, A.B.

The aim of the Speech Department is to give training to those planning to work on the public platform as readers or lecturers, to students working to prepare for the teaching of Speech, to those preparing for a business life, and for purely cultural ends.

The instructors in the department are: Associate Professor Mary Hollingsworth Buford; Assistant Professor Miss Kemper Moore, A. B.; Lula Margaret Wyly, B. S.; and Sara Elizabeth Thompson, A. B.

VENABLE, SIVYER, MEADOR, CONNOR, MCINTOSH,
SANDELS, TRACY, TILT

DEPARTMENT OF GENERAL LITERATURE AND ARCHAEOLOGY

JOSIAH BETHEA GAME, PH.D., LITT.D.

The Department of General Literature undertakes to give modern pupils what is finest and best in the Old World literatures, without the labor of digging them out of the languages in which they were originally written. These literatures in good English translations become even more enjoyable than the usual run of English material, for the very reason that they are great literature. Archaeology, also part of this department, in courses given alternately, covers the various excavations already done and now being done all over the world.

DEPARTMENT OF HISTORY, GEOGRAPHY AND POLITICAL SCIENCE

KATHRYN TRIMMER ABBEY, M.A., PH.D.
HENRY FLOYD BECKER, M.A.
MARIAN IRISH, M.A.

The offerings in History begin with a survey of western civilization; courses are then given studying significant periods of human activity or regions not primarily in the main course of western civilization. The college makes a special point of its work in Southern and Florida history. At present, it is participating in a project for the purchase of early Americana sponsored by the American Historical Association.

The work in Geography is planned to fulfill two chief functions: to provide a major or minor in the subject in the College of Arts and Sciences and to give background courses for prospective teachers and students majoring the Economics.

Political Science aims to further that training in citizenship which will enable students the more efficiently and intelligently to assume their responsibility for securing the general will in the American democracy.

The instructors in the department are: Professor Kathryn Trimmer Abbey; Professor Robert Cotterill, M.A., Ph.D.; Associate Professor Henry Floyd Becker; Associate Professor Marian Irish; Associate Professor Venila Lovina Shores, M.A., Ph.D.; Assistant Professor, Annie Marie Therese Popper, M.A., Ph.D.; Marguerite Adrienne Taylor, Ph.B.; Gladys Fawley, S.M.

COTTERILL, ABBEY, WILLIAMS, POPPER, IRISH
FAWLEY, SHORES, TAYLOR, BECKER

DEPARTMENT OF HOME ECONOMICS

MARGARET RECTOR SANDELS,
M.A. PH.D.

Home Economics contributes to the development of a fine art of living as it provides opportunity for the intelligent study of such phases of home and family life as child rearing, human relationships, housing, nutrition, clothing, money management and other such aspects of daily existence in the home.

VENABLE, SIVYER, MEADOR, CONNOR, MCINTOSH,
SANDELS, TRACY, TILT

The instructors in the department are: Professor Margaret Rector Sandels; Professor Jennie Tilt, M. S., Ph. D.; Associate Professor Ruth Connor, A. M., Ph. D.; Associate Professor Henrietta Sivyer, A. M.; Associate Professor Anna May Tracy, Ph. B.; Assistant Professor Leila Venable, A. M.; Sara D. Meador, M. S.

DEPARTMENT OF INDUSTRIAL ARTS
EMILY PITMAN WILBURN, B.L.

The Industrial Arts Department offers to students, preparing to teach, courses which will enable them to enrich their professional educational world through the knowledge and skill gained. Industrial Arts education, pottery, modelling, and sculpture, woodwork, weaving, metal craft, jewelry and leather craft are taught.

Instructors in the department are: Assistant Professor Emily P. Wilburn ; Berenice Deetz, B.S.; Sallie Williams, B.S.; and Oval Stanley Harrison, B.S.

WILLIAMS AND DEETZ

MATTHEWS, RICHARDSON

DEPARTMENT OF LIBRARY SCIENCE
MISS LOUISE RICHARDSON, M.A.

Courses in Library Science are planned to prepare students for positions as librarians of small high schools. Faculty, equipment, laboratory space, and courses offered conform to the standards set up by the Association of Colleges and Secondary Schools of the Southern States.

Instructors in the deparment are: Louise Richardson and Lane Matthews, A.B.

DEPARTMENT OF MATHEMATICS
ELMER RIGGS SMITH, M.A.

The Department of Mathematics has two purposes. Its intention is primarily to give students an adequate understanding of the fundamental mathematical truths and secondarily to develop logical application to problems in books and in life as well as speed and accuracy.

The instructors in the department are: Professor Elmer Riggs Smith; Assistant Professor Olga Larson, M.A.

LARSON, SMITH

DEPARTMENT OF MODERN LANGUAGES

ARTHUR R. SEYMOUR, M.L., PH.D., LITT.D.

FINNEGAN, LESTER, SEYMOUR, BURKS, DOLBEE
ALLAN, BREEN, LOPEZ, CAMPBELL

A knowledge of the life and culture of France, Germany, Italy, Spain, and Spanish America is afforded by the courses given in the Modern Language Department. It leads to an appreciation of the values of various civilizations that have intimately affected our own development, and thus enables us to better understand ourselves.

Instructors are: Professor Arthur Seymour, Associate Professor Lucy Lester, M.A.; Associate Professor Margie Burks, Ph.D.; Associate Professor Manuel L. Lopez, M.A.; Myrtle E. Dolbee, M.A.; Dorothy R. Breen, M.A.; Mildred Finnegan, M.A.; Ada Belle Patrick Allan, M.A.

DEPARTMENT OF MUSIC

ELLA SCOBLE OPPERMAN, B.M., M.M.

The Department of Music offers courses in piano, voice, organ, violin, cello, publis school music, and composition. It is successfully preparing its graduates for vocational service in these same fields. It is reaching a still larger group in its impress upon the students of other schools by assisting them to self-expression through individual instruction and by group work in glee club, orchestra and ensemble. Through appreciation of music courses and concerts it is teaching the power to understand and enjoy universal language, a part of man's being in all walks of life. The instructors in the department are: Professor Ella Scoble Opperman; Professor Walter Ruel Cowles, A.B., B.M.; Associate Professor Margaret Whitney Dow, B.A., B.M., F.A.G.O.; Associate Professor Anna Mae Sharp, B.M.; Assistant Professor Owen Frink Sellers; Assistant Professor Zadie Lillian Phipps, B.M.; Gladys Olive Koch, A.B., B.M.; Mary Emily Reeder, B.M.; Mary Esther Winslow, M.M.

WINSLOW, DOW, ROBERTSON, OPPERMAN, PHIPPS
SHARP, SELLERS, KOCH, COWLES, REEDER

LIDDELL

DEPARTMENT OF PHILOSOPHY

ANNA FORBES LIDDELL, M.A., PH.D.

Philosophy—man's unceasing desire to discover meaning and value in life, to understand the world and find his own place in it, to make the most of himself without overestimating his individual importance.

DEPARTMENT OF PHYSICAL EDUCATION AND HYGIENE

KATHERINE WILLIAMS MONTGOMERY, M.A.

ELEANOR HARRIET VALENTINE, M.D.

WHITE, MAYER, STEWART, SETTLE
AUTREY, MONTGOMERY, FOX

The purpose of the Department of Physical Education, through its class and extra-curricular program, is to give to all students an opportunity to increase health and physical efficiency, to find joy and satisfaction in activity and at the same time to enrich their repertoire of recreational activities that their leisure time both in college and in later life will become a constructive factor in its contribution to more complete living. The Department of Hygiene instructs students in matters of personal and public health that will aid them to live a more hygienic life in college and community.

RICHARDS, LYNN

The instructors in the department are: Katherine Williams Montgomery; Eleanor Harriet Valentine; Marjorie Mayer, M.A.; Dorothy White, B.S.; Mildred Stewart, B.S.; Mary Settle, B.S.; Grace Fox, A.B.; Elizabeth Autrey, B.S.

DEPARTMENT OF PHYSICS

HAROLD FREDERIC RICHARDS, M.A., Ph.D.

The Department of Physics offers a full program of undergraduate work. Subjects emphasized in the more advanced courses include electricity, light, heat, mechanics, radio, X-rays, radioactivity, photoelectricity, and the mathematical theory of physics. The Department is well equipped for lecture demonstrations and for individual work in the laboratories. The equipment includes a splendid 5⅜-inch refracting telescope mounted to serve as an "observatory on wheels" which can be rolled to open places on the campus for astronomical observations. Harold F. Richards and Elizabeth Lynn, M.A., are instructors.

DEPARTMENT OF PSYCHOLOGY

PAUL FREDERICK FINNER, M.A., Ph.D.

FINNER, DISHER, HEINLEIN, ANDREWS, WASKOM, BURLINGAME

The object of study in psychology is the child and the developing person. The courses offered center about some aspect of the individual: his enlarged behavior in a group and the life of the group itself; his maladjustments and their correction; his sphere of usefulness in adult life; his growth in meanings and in esthetic appreciation, and the final culmination of the personality into the significant man or woman. Since dependable knowledge is the product of scientific endeavor, this is studied and practiced in relation to human life.

Instructors in the department are: Professor Paul F. Finner; Associate Professor Christian Paul Heinlein, Ph.D.; Associate Professor Hugh Lee Waskom, M.A.; Elizabeth Gordon Andrews, Ph.D.; Dorothy Rose Disher, M.A., Ph.D.

BELLAMY, NIMS, MOORE

DEPARTMENT OF SOCIOLOGY

RAYMOND BELLAMY, M.A., Ph.D.

The Department of Sociology is organized to serve a dual purpose. The program of courses offered is intended to give a cultural influence and furnish the fundamental understanding of group life which results in better citizenship. A second program of courses introduces the students to the principles of social welfare work.

Instructors in the Department are: Professor Raymond Bellamy, Associate Professor Coyle Ellis Moore, M.S., Ph.D.; Assistant Professor Elinor Nims, Ph.D.

DEPARTMENT OF PHYSIOLOGY AND ZOOLOGY

VIOLA GRAHAM, M.A., M.S., PH.D.
LANAS SPURGEON BARBER, M.A.

Courses in Physiology deal with the basic facts as applied to physcial activity, human anatomy, and a survey of current journals for recent research.

At present the Department of Physiology and Anatomy is established in the Demonstration school. Two general courses in human physics and human anatomy, and two advanced courses are offered.

The aim of Zoology is to invite interest in the various phases of animal life, to give training in obtaining first hand information to students preparing for medicine, teaching, or as part of a general education. Chief emphasis is placed on freshman courses and the advanced courses in ornithology, comparative vertebrate zoology, parasitology, and embryology.

The instructors in the department are: Professor Lanas Spurgeon Barber; Associate Professor Viola Graham; Assistant Professor Ezda May Deviney, M.S., Ph.D.

GRAHAM, BARBER, DEVINCEY

ELIZABETH GORDON ANDREWS

DIRECTOR OF PERSONNEL

ELIZABETH GORDON ANDREWS

Preliminary for Ph.D. University of London

(London), Ph.D. University of Iowa.

The principal function of the personnel department is to assist the individual student in the understanding and solution of her problems and in her adjustment to the college situation. Some of the fields covered are vocational and educational guidance, personal problems, self-help, loans, and scholarships. Complete records of the students are kept including all student activities, honors conferred, health, grades, C.G.A. records, pensonality ratings, intelligence and other test scores, loans, scholarships, and employment. The purpose of this department is to help the student to help herself with no question of discipline involved.

Faculty Directory

Edward Conradi, A.M., Ph.D., LL.D.
Kathryn Trimmer Abbey, A.M., Ph.D.
Ada Belle Patrick Allan, M.A.
Elizabeth Gordon Andrews, Ph.D.
Elizabeth Autrey, B.S.
Lanas Spurgeon Barber, M.A.
Lucile Grider Bass
Henry Floyd Becker, M.S.
Raymond Bellamy, A.M., Ph.D.
Florence Bethea, A.B.
Dorothy Lois Breen, A.M.
Amy Ferris Briggs, A.B.
David H. Briggs, A.M., Ph.D.
Beulah Belle Briley, M.S., M.A., Ph.D.
Mary Hollingsworth Buford, A.B.
Margie Burks, M.A., Ph.D.
Edith Mildred Burlingame, A.M., Ph.D.
Ruth Conner, A.M., Ph.D.
Robert Spencer Cotterill, M.A., Ph.D.
Walter Ruel Cowles, A.B., Mus.B.
Eva Richardson Cully, B.S.
Hazel Berenice Deetz, B.S.
Mark H. DeGraff, M.A., Ph.D.
Ezda May Deviney, M.S.,Ph.D.
Guy Linton Diffenbaugh, M.A., Ph.D.
Dorothy Disher, M.A., Ph.D.
William George Dodd, A.M., Ph.D.
Myrtle Elizabeth Dolbee, M.A.
Olivia Nelson Dorman, A.M., Ph.D.
Margaret Whitney Dow, B.A., B.M., F.A.G.O.
Elma Williams Ealy, B.S.
Ralph Lee Eyman, Ed.D.
Gladys Fawley, S.M.
Mildred Finnegan, M.A
Paul Frederick Finner, A.M., Ph.D.
Ward Thomas Fletcher, B.S.
Grace Fox, A.B.
Josiah Bethea Game, Ph.D., Litt.D.
Annie Flavia Gleason
Viola Graham, M.A., M.S., Ph.D.
Rachel Elizabeth Gregg, A.M.
Elizabeth Adeline Griffing, M.S.
Oval Stanley Harrison, B.S.
Marion Jewell Hay, M.A., Ph.D.
Clara Rider Hayden, B.S.
Frances Field Haynes, A.B.
Christian Paul Heinlein, Ph.D.
Mildred Fay Henry, M.A.
Sara Herndon, M.A.
Marion Irish, M.A.
Emma Keis, M.A.
Gladys Olive Koch, A.B.
Herman Kurz, M.S., Ph.D.
Olga Larson, M.A.
Lucy Lester, A.M.
Leland Judson Lewis, A.M., Ph.D.
Anna Forbes Liddell, M.A., Ph.D.
Rowena Longmire, A.M.
Manuel Lopez, M.A.
Edith Elizabeth Lynn, A.M.
Etta Lane Matthews, B.A.
Marjorie Mae Mayer, A.M.
Margaret A. McCurdie, B.S.
Edna Mae McIntosh, M.S.
Mary Helen McKean, M.A.
Isabel McKinnell, M.S.
Sara Meador, M.S.
Irene Brunson Miller, A.B.
Lou Egerton Whitfield Miller, A.B., B.S.
Katherine Williams Montgomery, M.A.
Frederic Clifton Moor, A.B., M.D., F.A.C.P.
Coyle Ellis Moore, M.S., Ph.D.
Kemper Martin Moore, A.B.
Elinor Nims, Ph.D.
Velma Ooton, A.B.
Ella Scoble Opperman, A.B., M.M.
Zadie Lillian Phipps, B.M.
Annie Marie Therese Popper, M.A., Ph.D.
Nita Katherine Pyburn, M.A.
Mary Emily Reeder, B.M.
Harold Frederick Richards, A.M., Ph.D.
Louise Richardson, A.M.
Mary Luella Richey, M.A.,C.P.A.
Etta Lucile Robertson
William Hudson Rogers, M.A., Ph.D.
Elizabeth Russell, M.A.
Nathaniel Moss Salley, A.B.,Litt.D.
Margaret Rector Sandels, A.M., Ph.D.
Ruth Olive Schornherst, M.S.
Maud Schwalmeyer
Owen Frank Sellers
Mary Brandau Settle, B.S.
Arthur Romeyn Seymour, M.L., Ph.D., D.Litt.
Anna Mae Sharp, B.M.
Venila Lovina Shores, M.A., Ph.D.
Anna Mae Sikes, B.S.
Henrietta Ruth Sivyer, A.M.
Dora Sikes Skipper, B.S.
Virginia Turnbull Sloan, A.B.
Anna Margaret Smith, A.B., B.S., in L.S.
Elmer Riggs Smith, A.M.
Esther Smith, M.A.
Leonora Smith, M.A.
Hazel Allison Stevenson, M.A., Ph.D.
Alban Stewart, B.S.
Cecile Strong, B.M.
Marguerite Adrienne Taylor, Ph.B.
Ruth Paris Noland Taylor, M.A.
Sarah Elizabeth Thompson, A.B.
Jennie Tilt, M.S., Ph.D.
Anna Mae Tracy, Ph.B.
Florence Reno Tryon, M.S.
Eleanor Harriet Valentine, M.D.
Earle Lynn Vance, A.M.
Leila Venable, A.M.
Gertrude Vermillion, M.A.
Katherine Florence Walker, A.B., A.B. in L S.
Hugh Lee Waskom, A.M., Ph.D.
Edith Woodfin West, A.M.
Dorothy White, B.S.
Emily Pitman Wilburn, B.L.
Arthur Williams, A.B.
Beatrice Beyer Williams
Kenneth Rast Williams, M.A.
Sallie Williams, B.S.
Mary Esther Winslow, M.M.
Mary Elizabeth Winters, M.A.
Lula Margaret Wyly, B.S.
Annie Lee Yates, A.B.
Marion Elizabeth Young, B.A.
Sadie Gertrude Young, M.A.

Book II

University of Leyden, The Netherlands

CLASSES

HELEN F. WILSON
President

Seniors

Senior Class Officers

Helen Faith Wilson	*President*
Jean Bradley Hamner	*Vice-President*
Alma Loudermilk	*Secretary*
Rachel McKinnon	*Treasurer*
Marian Turner	*Parliamentarian*
Louise Mackey	*Representative to Senate*
Frances Parks	*Representative to Senate*

JEAN HAMNER
Hollywood

B. S. IN ARTS AND SCIENCES
KΔ

Spirogira; Freshman Cabinet (3, 4); Y. W. C. A. Ex. Council (3, 4); Odd Demonstration (3); Junior Minstrel (3); Usher Committee (3); Social Committee (4); Lower Court (4); Life Saving Corps (2, 3, 4); Vice-President Senior Class.

ALMA LOUDERMILK
Jacksonville

B. S. IN EDUCATION

Freshman Cabinet; Even Demonstration; Astronomy Club; President Presbyterian Student Council; Secretary Senior Class; Freshman Advisor.

RACHEL MCKINNON
Marianna

A. B. IN ARTS AND SCIENCES

Executive Cabinet of Y. W. C. A.; Freshman Commission; Freshman Advisor; Senate; Astronomy Club.

MARION TURNER
Jacksonville

A. B. IN ARTS AND SCIENCES
ΑΓΔ

Panhellenic Representative (2, 3, 4); Flambeau Staff (2); Parliamentarian Senior Class.

MARY LOUISE MACKEY
Pensacola

A. B. IN ARTS AND SCIENCES
KΔ

Senate; Flastacowo Staff (4); Cotillion Club (1); Torch Night (1); Usher Committee (3); Annual Skit Night (3); Midwinter Carnival (4).

FRANCES TALIAFERRO PARKS
Miami

A. B. IN ARTS AND SCIENCES
ΦΜ
ΦΑΘ ΦΒΚ

Mortar Board; Spirogira; Freshman Commission; Basketball (Class 1, 2); Hockey (Class 1), (Odd, 1), (Varsity 1, 3); Baseball (Class, Odd, and Varsity 1, 2, 3); Secretary Sophomore Class; Circulation Manager of Distaff (2); Junior Representative to Judiciary; Senior Representative to Judiciary; Senate (3, 4); F Club; Assistant Business Manager of Flastacowo (3); Point System Committee (3).

ELIZABETH ALLAN
Fernandina

B. S. IN ARTS AND SCIENCES
ΑΔΠ

EVA ALONSO
Chiefland

B. S. IN ARTS AND SCIENCES

Astronomy Club (3, 4); Member Methodist Student Council (3); Vice-President Methodist Student Council (4).

MABLE ANDERSON
Homestead

B. S. IN HOME ECONOMICS

Life Saving Corps (1, 2, 3, 4); Home Economics Club; Class Volley Ball (3, 4); Odd Demonstration (3); Junior Minstrels (3).

MARGARET ANSLEY
Summerfield

B. S. IN ARTS AND SCIENCES

MARGARET ARNOLD
Orlando

B. S. IN HOME ECONOMICS

Home Economics Club (1, 2, 3, 4); Class Volley Ball (2, 3, 4); Class Baseball (1); Odd Baseball (2); Odd Demonstration (2); Junior Ministrel (3).

CATHERINE ASH
Tarpon Springs

A. B. IN ARTS AND SCIENCES

Senate; Executive Cabinet of Y. W. C. A.; Classical Club (1, 2, 3, 4); Torch Night (1); Freshman Advisory Board.

Caroline Attanasio
West Palm Beach

A. B. IN EDUCATION

Class Basketball (1, 2, 3); May Day (1); Fealty (2); Odd Demonstration (3).

Opal Greene Atwater
Ft. Lauderdale

A. B. IN EDUCATION

ΛΟΠ

Torch Night (1); Glee Club (1).

Betty C. Bailey
Miami

B. S. IN EDUCATION

ΛΞΔ
ΦΒΣ

Orchesis (3, 4); F Club (1, 2, 3, 4); Senate (4); Life Saving Corps; Odd Basketball (1, 2, 3, 4); Odd Swimming (1, 2, 3, 4); Odd Soccer (1, 2, 3, 4); Odd Tennis (3); Varsity Basketball (1, 2); Varsity Soccer (1, 2); Odd Baseball (1, 2, 3, 4); Varsity Baseball (2, 3); Vice-President Athletic Association (3); President Athletic Association (4); Odd Demonstration (1, 2, 4); Chairman Odd Demonstration (3); Junior Minstrel (2); Delegate to American Federation of College Women Convention.

Hallie Bailey
Ocala

A. B. IN ARTS AND SCIENCES

ΑΓΔ

Astronomy Club (4).

Mary Ellen Bailey
Shady Grove

B. S. IN ARTS AND SCIENCES

4-H Club (1, 2, 3, 4); Astronomy Club (3, 4); B S. U. (1, 2); Y. W. A. (2, 3); Y. W. C. A. Finance Committee (2); Campus Social Committee (3).

Julia Baker
West Palm Beach

B. S. IN ARTS AND SCIENCES

T. N. T. Orchestra (1, 2, 3, 4); Orchestra (1, 2).

MARY BARCO
Tallahassee

B. S. IN HOME ECONOMICS

ELIZABETH BARKER
Ocala

B. S. IN EDUCATION
ΚΔΠ

Astronomy Club (3, 4); German Club (3, 4); Life Saving Corps.

BETH BARNES
Tallahassee

A. B. IN EDUCATION
ΣΚ

MARY DORIS BAXTER
Pensacola

B. S. IN HOME ECONOMICS

Home Economics Club.

BARBARA C. BELL
Pensacola

B. S. IN ARTS AND SCIENCES

Lower Court of C. G. A. (4); Senate of C. G. A. (4).

JOYCE BEVIS
Tallahassee

B. S. IN HOME ECONOMICS

Home Economics Club.

MILDRED ADA BOSS
Jacksonville

A. B. IN ARTS AND SCIENCES
ΑΞΔ
ΑΧΑ

Flambeau Reporter (3); News Editor Flambeau (4); Flambeau Key (3, 4); Winner of Alpha Chi Alpha Article Contest (3); Winner Fifth Prize National Yorktown Sesquicentennial Essay Contest (1); Odd Demonstration (1, 2, 3, 4); Orchestra (1, 2, 3, 4); Flastacowo Puppeteers (1); Fire Captain (3); Art Guild (3, 4); Freshman Advisor (3).

JEAN BEARD BOYD
Tallahassee

A. B. IN EDUCATION
ΔΖ

CORA BOYETT
Terra Ceia

B. S. IN HOME ECONOMICS

Baptist Student Council (3, 4); 4-H Club Council (3).

BETTY BRADFORD
Tampa

A. B. IN ARTS AND SCIENCES
ΧΔΦ

Writers' Club (1, 2); Astronomy Club (3); May Day (2); Fealty (3); Odd Demonstration (3, 4); Distaff story contest (1); Distaff play contest (1, 2).

MARION BRANTLEY
Lake Wales

B. S. IN EDUCATION
ΔΖ
ΚΔΠ

Mortar Board; Class Treasurer (1); Freshman Cabinet; Senate (2, 3, 4); Freshman Advisor (3); Class Parliamentarian (3); Classical Club (1, 2); German Club (2, 3); Finance Committee of Y. W. C. A. (1, 2); Life Saving Corps (1, 2, 3); Class Representative to Judiciary (4).

CLARA BRIDGES
Jacksonville

B. S. IN HOME ECONOMICS
ΔΖ

WILMA BRISTOL
Gainesville

B. S. IN EDUCATION
ΣΣΣ

Torch Night; Orchestra; Volley Ball; Swimming; Odd Demonstration; Orchesis; Life Saving Corps.

ELOISE BRIZARD
Shamrock

B. S. IN EDUCATION

Life Saving Corps; Newman Club (1, 2, 3, 4); Astronomy Club (3, 4); Chemistry Club (3).

MARY ETHEL BROWN
Jacksonville

B. S. IN HOME ECONOMICS

MARCIA BUCHANAN
Jacksonville

A. B. IN ARTS AND SCIENCES
ΘΥ
ΗΣΦ

Classical Club (1, 2, 3, 4); Panhellenic Delegate (4).

MYRA IRENE BULKLEY
Tallahassee

A. B. IN ARTS AND SCIENCES

AMORETTE BULLARD
Lake Wales

A. B. IN ARTS AND SCIENCES
ΑΓΔ

Transfer from Mason Junior College, Tarrytown-on-Hudson, New York.

JUNE BULLARD
Point Washington

A. B. IN EDUCATION
BΠΘ

Classical Club (1).

A. LOUISE BURGESS
Tallahassee

B. S. IN EDUCATION
KΔΠ

CHARLOTTE CAMERON
Winter Haven

B. S. IN ARTS AND SCIENCES
AOΠ

F Club; Life Saving Corps; Cotillion Club; Odd Demonstration (3, 4); Odd and Class Baseball (3, 4).

MCDONALD CAMPBELL
Laurel Hill

A. B. IN EDUCATION

Transfer from Palmer College.

MARTHA CATHERINE CARLTON
Tampa

A. B. IN ARTS AND SCIENCES
KΔ

MARY CATHERINE CARTER
Marianna

B. S. IN ARTS AND SCIENCES
KΔ

Torch Night (2).

MARY MARJORIE CARTER
Palatka

A. B. IN EDUCATION
ΔΟΠ
ΦΒΣ ΚΔΠ

Torch Night; Freshman Commission; Delegate to Cervantes Convention at Rollins College (3).

MARIE ROLFE CERTAIN
Jacksonville

A. B. IN EDUCATION
ΣΣΣ

ELIZABETH CHANDLER
Avon Park

B. S. IN EDUCATION

LINNA CHENEY
Allgood, Alabama

A. B. IN ARTS AND SCIENCES
ΑΧΩ

Annual Skit Night (3); Torch Night (3).

IRENE COLLINS
Leesburg

B. S. IN ARTS AND SCIENCES
ΑΧΩ

Freshman Commission (1).

EVELYN LOVE COMICK
Palatka

B. S. IN ARTS AND SCIENCES

MARY ELIZABETH COOLEY
Tampa

B. S. IN ARTS AND SCIENCES
AXA
ΦBΣ

Freshman Cabinet; Life Saving Corps; Flambeau Staff (2); Managing Editor Flambeau (3, 4); B. S. U. Council; Publicity Chairman of Y. W. C. A. (3); Chairman Membership Committee of Y. W. C. A. (4); Fealty (3).

LILLIAN H. CRAIG
Winter Haven

A. B. IN EDUCATION

LAURA EDNA MAE CROW
West Palm Beach

A. B. IN EDUCATION

Astronomy Club (4).

CAROLINA DEMONTIGNE
Jacksonville

B. S. IN EDUCATION
AXΩ
KΔΠ

Mortar Board; Spirogira; First Vice-president F. C. G. A. (4); Vice-president S. I. A. S. G. (4); Executive Council S. F. C. S. (4); Delegate W. I. A. S. G. (3, 4); First Vice-president C. G. A. (3); Delegate N. S. F. A., S. I. A. S. G., Blue Ridge (3); Odd Basketball (1, 2, 3); Varsity Basketball (2, 3); Sophomore representative to Judiciary (2); President Freshman Class; President C. G. A. (4); Executive Council of C. G. A. (4); Judiciary of C. G. A. (4); Senate; Executive Cabinet of Y. W. C. A.

ESTHER DAFFIN
Marianna

A. B. IN ARTS AND SCIENCES
XΩ

Torch Night (1); Odd Demonstration (3); Senior Play (4).

RUTH DANIEL
Lakeland

A. B. IN ARTS AND SCIENCES
AOΠ

Lower Court of C. G. A.; Senate; Life Saving Corps.

MARJORIE DICKENS
Lake City

B. S. IN HOME ECONOMICS

ELIZABETH DICKENSON
Ocala

B. S. IN HOME ECONOMICS

JUNE DIXON
Tallahassee

B. S. IN HOME ECONOMICS

MARGARET LOUISA DODD
Keystone Heights

B. S. IN HOME ECONOMICS
ON

Life Saving Corps (1, 2, 3, 4); Home Economics Club; 4-H Club (1, 2, 3, 4); Astronomy Club (3, 4)

ROSA DOUB
La Belle

B. S. IN EDUCATION

MARION DAVIS DOW
St. Petersburg

A. B. IN ARTS AND SCIENCES

Transfer from St. Petersburg Junior College.

ANN LEE DUNN
Tampa

A. B. IN EDUCATION
KΔ

Freshman Commission; Usher Committee (3); Social Committee (4).

RUTH DURRENBERGER
Orlando

B. S. IN HOME ECONOMICS
ON

Home Economics Club; College 4-H Club.

ADELAIDE DUVAL
Ocala

A. B. IN ARTS AND SCIENCES
ΔΔΔ

Torch Night (2); Usher Committee (3).

MARGARETTE EARLY
Cocoa

B. S. IN ARTS AND SCIENCES

MARGARET EDWARDS
Lakeland

A. B. IN ARTS AND SCIENCES
KΔ

Life Saving Corps; Torch Night (3); Chairman of Coronation (4).

FRANCES ELLENBERG
DeFuniak Springs

B. S. IN EDUCATION

flastacowo

Olivia Embrey
Jacksonville

A. B. IN ARTS AND SCIENCES
ΒΠΘ
ΑΧΑ

Art Guild; Executive Cabinet of Y. W. C. A. (3, 4); Freshman Cabinet; Flastacowo Staff (2); Art Editor Distaff (3, 4); Torch Night (3).

Ida Engel
Key Largo

A. B. IN ARTS AND SCIENCES
ΦΒΚ
ΦΑΘ ΧΔΦ

Executive Cabinet of Y. W. C. A. (4); German Club (1, 2, 3, 4); Freshman Cabinet; Writers' Club (2, 3); Astronomy Club (3, 4); International Club (4).

Carolyn Ervin
Tallahassee

A. B. IN ARTS AND SCIENCES
ΘΥ

Frances Fabrick
Gainesville

B. S. IN ARTS AND SCIENCES

Life Saving Corps; Astronomy Club (3, 4); Student Volunteers (2, 3, 4); Chemistry Club (3, 4); Poetry Club (3, 4); Presbyterian Student League Council (2, 3, 4).

Bessie Ruth Falk
Tampa

A. B. IN EDUCATION

Torch Night (1); Astronomy Club (3, 4); Finance Committee of Y. W. C. A. (2).

Billie Faxon
Miami

B. S. IN ARTS AND SCIENCES
ΖΤΑ

Torch Night (1); Junior Minstrel (1, 2, 3); Odd Demonstration (1, 2, 3); Y. W. C. A. Finance Committee (3).

LUCILE FERGUSON
Tarpon Springs

B. S. IN ARTS AND SCIENCES

MARY LOUISE FILER
Miami

A. B. IN ARTS AND SCIENCES
ΛΟΠ

MYRLE FILLINGIM
Telogia

B. S. IN ARTS AND SCIENCES
Senate.

ESTHER BETH FINLAY
Blountstown

A. B. IN ARTS AND SCIENCES
ZTA

Torch Night (2, 3).

PEARL FLEET
Live Oak

B. S. IN ARTS AND SCIENCES
ΔΦΕ

Glee Club (1).

EDITH FLINN
Lake Worth

B. S. IN HOME ECONOMICS

MARGARET FLOOK
Jacksonville

B. S. IN EDUCATION

GLADYS JANETTE FOLSOM
Monticello

B. S. IN EDUCATION

MARY HELEN FORTH
Punta Gorda

A. B. IN EDUCATION
ΦΒΣ

Newman Club.

ADIELYN FOX
Tallahassee

B. S. IN HOME ECONOMICS
ΑΓΔ

Home Economics Club.

ALLINE FREEMAN
Tampa

B. S. IN HOME ECONOMICS
ΑΟΠ

Home Economics Club.

LILLY ROSALIA FRISCIA
Tampa

A. B. IN EDUCATION
ΦΒΣ

Baseball Class Team (2); Volley Ball Class Team (4); Newman Club.

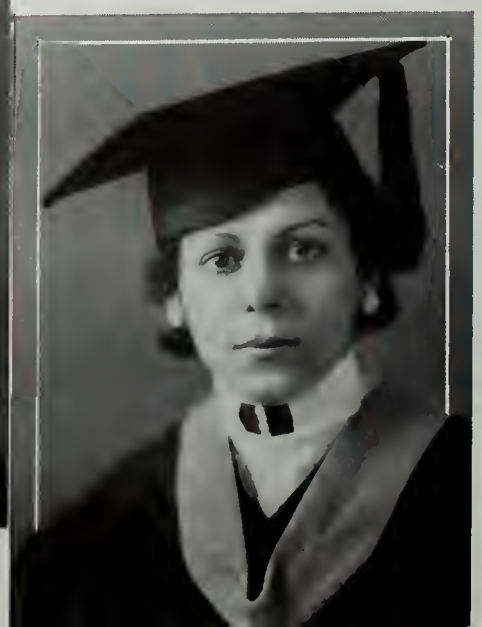

HELENMARY FRITSCH
Jacksonville

A. B. IN ARTS AND SCIENCES
AΞΔ
ΗΣΦ ΧΔΦ

Mortar Board; Spirogira; Secretary of Class (1); Sophomore Hop Committee (1); Freshman Commission; Representative to Senate (2); Torch Night Committee (2); Second Vice-President C. G. A. (3); Senate (3, 4); Judiciary (3); Chairman of Judiciary (4); Lower Court (4); Y. W. C. A. Interest Group Committee (3); Odd Demonstration (3, 4); Fealty Committee (3); Classical Club (1, 2, 3); Social Committee (4).

LUCY FULGHUM
Tampa

A. B. IN ARTS AND SCIENCES
ΑΧΑ
ΧΔΦ

Senate of C. G. A. (3, 4); Associate Editor Distaff (3); Flambeau Staff (2, 3, 4); Vespers Committee (3); Social Committee (4); Editor Distaff (4).

ESTELLE GAMBLE
Plant City

A. B. IN EDUCATION

DONNA GARDINER
Jacksonville

B. S. IN HOME ECONOMICS

Flastacowo Staff (4); Home Economics Club (1, 2, 3, 4).

BARBARA GARFUNKEL
Miami

A. B. IN ARTS AND SCIENCES
AΞΔ
ΦΒΚ ΑΧΑ

Mortar Board; Freshman Cabinet; Secretary of Y. W. C. A. (2); Circulation Manager of Flambeau (2); Feature Editor of Flambeau (3); Editor in Chief Flambeau (4); Senate of C. G. A.; Delegate National College Press Convention at De Pauw University, Chicago, (4).

CORNELIA JOHANNA GARRICK
St. Petersburg

A. B. IN EDUCATION

Transfer from St. Petersburg Junior College.

FRANCES GATES
Jackson, Mississippi

A. B. IN ARTS AND SCIENCES
KΔ

DOROTHY MAY GODMAN
Miami

B. S. IN HOME ECONOMICS

Home Economics Club (1, 2, 3, 4); 4-H Club (1, 2, 3, 4); Odd Demonstration (3); Junior Minstrel (3).

WAVA I. GODWIN
Avon Park

B. S. IN ARTS AND SCIENCES

Auditing Committee (3); Freshman Commission; State B. S. U. Secretary (2); State B. S. U. Vice-President (3); B. S. U. Council (2, 3, 4); Lower Court of C. G. A. (4); Senate of C. G. A. (4).

ANNA MARIE GOOD
St. Petersburg

A. B. IN ARTS AND SCIENCES

Transfer from St. Petersburg Junior College.

HAZEL CAROLINE GOZA
Clearwater

A. B. IN ARTS AND SCIENCES
ΦM
AXA

Spirogira; Mortar Board; Senate of C. G. A.; Freshman Cabinet; Open Gate Staff (1); Flambeau Staff (2); Torch Night (2); Copy Editor Flambeau (3); Assistant Editor Flastacowo (3); Flambeau Key (2, 3); Editor in Chief Flastacowo (4).

JANE GRAHAM
St. Petersburg

A. B. IN ARTS AND SCIENCES

Transfer from St. Petersburg Junior College.

HELEN MARGARET GRAY
Gainesville

A. B. IN EDUCATION
ΣΚ

Torch Night (1); Odd Demonstration (3).

OPAL NADINE GRAY
Tallahassee

B. S. IN EDUCATION
ΒΠΘ
ΚΔΠ

Day Student's Organization Program Chairman (3); Vice-President Day Students' Organization (4); T. N. T. Orchestra (3).

ELEANOR GREEN
Mims

B. S. IN ARTS AND SCIENCES

Torch Night (1); Home Economics Club (1, 2).

JANE LOUISE HAFER
Jacksonville

B. S. IN ARTS AND SCIENCES

Flambeau Staff (2).

ELIZABETH LINDSAY HAMPTON
Bradenton

A. B. IN EDUCATION

Freshman Commission; Presbyterian Student Council (2, 3, 4); Astronomy Club (3, 4); Freshman Advisor; Classical Club (2).

JOHNY HARDEE
Trenton

A. B. IN EDUCATION
ΘΥ

Panhellenic Representative (3, 4).

HELEN CAMERON HARTNESS
Tampa

B. S. IN ARTS AND SCIENCES
ΑΓΔ
ΦΑΘ

Freshman Commission; Glee Club (1); Fealty (1); Social Committee (2); Torch Night (2); Senior Representative Point System Committee (4); Chairman Investiture (4); Astronomy Club (4); Y. W. C. A. Executive Cabinet (4).

GERTRUDE E. HASTINGS
St. Petersburg

A. B. IN EDUCATION

Transfer from St. Petersburg Junior College.

EVELYN HAYNIE
Gainesville

B. S. IN ARTS AND SCIENCES
ΠΒΦ

Usher Committee (3); Panhellenic Representative (3, 4).

LOIS HAZEL
Orlando

A. B. IN EDUCATION

Life Saving Corps; Fealty (3, 4); Torch Night (3, 4); Commencement Play (3); Odd Demonstration, Director, (3); Chairman Odd Demonstration (4); Junior Minstrel Director (3); Folk Festival (3); 4-H Club (1, 2, 3, 4); Freshman Advisor (4); English Assistant (4).

H. VIOLET A. HAYWARD
Lynn Haven

B. S. IN HOME ECONOMICS

MARGARET HENDERSON
DeFuniak Springs

A. B. IN EDUCATION

ANN APTHORP HENDRY
Fort Myers

B. S. IN HOME ECONOMICS

Home Economics Club (1, 2, 3, 4); Y. W. C. A. Finance Committee (1); Torch Night (1); Episcopal Student Vestry (4).

BELLE HENSHAW
New Smyrna

A. B. IN EDUCATION
ΒΠΘ

Methodist Student Council (3, 4).

BETTY HINTERMISTER
Sanford

B. S. IN ARTS AND SCIENCES
ΛΓΔ

VIRGINIA HOLT
Jacksonville

B. S. IN HOME ECONOMICS

Spirogira; Senate of C. G. A. (2, 3, 4); Home Economics Club; President Sophomore Class; Chairman Freshman Commission; Freshman Cabinet; Torch Night (1, 2); Flastacowo Staff (3); Usher Committee.

MARJORIE HORNE
Tampa

A. B. IN ARTS AND SCIENCES

SYLVIA HORNER
St. Petersburg

A. B. IN ARTS AND SCIENCES

LORRAINE WESLIA HUDSON
St. Petersburg

A. B. IN ARTS AND SCIENCES
ΧΔΦ

Torch Night (1); Flambeau Reporter (2, 3); Flambeau Key (2); International Club (4); Classical Club (1).

FRANCIS HURLIN
St. Petersburg

B. S. IN EDUCATION
ΦΜ

Mortar Board; Spirogira; Freshman Cabinet; Physical Education Association; Delegate to W. I. A. S. G. (3); Varsity Volley Ball (1, 2, 3, 4); Varsity Hockey (2, 3); Class Swimming Team (1, 2, 3); Odd Swimming Team (1, 2); Class Tennis Team (1, 2, 3); Odd Tennis Team (1, 2, 3); Class Baseball Team (1, 2, 3); Odd Baseball Team (1, 2, 3); Torch Night (1, 2, 3, 4); Odd Demonstration (2, 3, 4); Treasurer W. A. A. (2); Publicity Manager of W. A. A. (3, 4); Flastacowo Assistant Business Manager (2).

ELIZABETH MAY HURST
St. Petersburg

A. B. IN EDUCATION

Transfer from St. Petersburg Junior College.

EMILY HUTT
Palatka

A. B. IN EDUCATION
ΑΔΠ

Fealty (1).

KATHARINE INGLIS
Jacksonville

A. B. IN ARTS AND SCIENCES
ΣΣΣ

Panhellenic Council (3, 4); Finance Committee of Y. W. C. A. (3); Classical Club (2).

FLORENCE JENNINGS
Ocala

A. B. IN ARTS AND SCIENCES
ΦΒΚ

German Club (1, 2, 3, 4); Classical Club (2); Astronomy Club (4); Writers' Club (1, 2); International Club (4).

ELLEN JOHNSON
Tallahassee

B. M.

LUCILE M. JONES
Newberry

B. S. IN HOME ECONOMICS

Home Economics Club.

MARGARET KADER
Fort Myers

A. B. IN EDUCATION

Life Saving Corps; Classical Club; B. S. U. Council.

BETTY KIMBALL
Miami

A. B. IN EDUCATION

KAΘ

Freshman Cabinet (1); Torch Night (2); Panhellenic Representative (3, 4).

MARY CLAIRE KIMBELL
Tallahassee

A. B. IN EDUCATION

Classical Club (1); Senate of C. G. A. (2); Secretary-Treasurer of D. S. O. (4).

LOUISE KING
Ft. Lauderdale

A. B. IN EDUCATION

EVELYN C. L'ABBE
DeFuniak Springs

B. S. IN ARTS AND SCIENCES

Newman Club; 4-H Club; Life Saving Corps; Woman's Athletic Association, Treasurer (3); Class Basketball, Swimming, Hockey, Baseball Teams (1, 2, 3); Odd Hockey Team (2, 3); Odd Baseball (2, 3); Varsity Hockey Team (3); Senate (4); F. Club; Woman's Athletic Association Intramural Manager (4); Home Economics Club.

AVALINE LANCASTER
Kissimmee

A. B. IN ARTS AND SCIENCES
ΔZ
ΗΣΦ

Classical Club (3, 4); Panhellenic Representative (4).

NARCISSA LELAND
St. Petersburg

A. B. IN EDUCATION
ΑΧΩ

Orchestra (1, 2); Chairman of Torches, Torch Night (3).

JIMMY EVELYN LEWIS
Jacksonville

A. B. IN ARTS AND SCIENCES

Senate; Freshman Commission (1); Freshman Knight (1); Fire Captain (1, 2, 3); Junior Knight (3); Odd Demonstration (1, 2, 3, 4); Hockey, (Class 2, 3); Odd (2, 3); Junior Minstrel (2, 3); Social Committee (2, 3); Health Committee (3); Riding Instructor (4); T. N. T. Orchestra (1, 2, 3, 4); Flastacowo Staff (3); Chairman Fealty (3); Fealty Script (3); Director Demonstration (3, 4); Basketball: (Class 1, 2); Track (1); Der Deutschr Verein (2, 3); Open Gate Staff (1); Chairman Health Committee (4); Torch Night (1, 2, 3); May Day (1, 2, 3, 4).

MARY ELLA LIMERICK
Jacksonville

A. B. IN EDUCATION
ΑΧΩ

Color Rush (1, 3); Officer Episcopal Student Auxiliary (3, 4).

MARCIA LINDSEY
Lakeland

A. B. IN ARTS AND SCIENCES
ΚΔ

MARIE LINGO
Marianna

B. S. IN HOME ECONOMICS
ON

Senate (4); Freshman Commission (1); Social Committee (2); Fire Committee (2, 3); Home Economics Club (1, 2, 3, 4); Y. W. C. A. Finance Committee (1); Business Manager Flastacowo (4).

SARAH BUTLER LOGAN
Tampa

A. B. IN ARTS AND SCIENCES
ΑΓΔ

Freshman Cabinet; Vice-President Junior Class; Executive Cabinet of Y. W. C. A. (2, 3, 4); Senate (4); Chairman Point System (4); Classical Club.

MILDRED LOVELL
Apopka

B. S. IN EDUCATION
ΑΞΔ

Life Saving Corps; Physical Education Association.

MARY LEILA LUMLEY
Lakeland

A. B. IN ARTS AND SCIENCES
ΗΣΦ

Classical Club (2, 3, 4); Torch Night (2).

FRANCES LURVEY
Tampa

A. B. IN ARTS AND SCIENCES
ΠΒΦ

Freshman Commission; Classical Club (2); Social Committee (2).

ABBIE LAURA LYLE
Bartow

A. B. IN ARTS AND SCIENCES
ΦΜ
ΦΒΣ

Mortar Board; Spirogira; Class Basketball (1, 2, 3); Class Soccer (1, 3); Odd Soccer (1, 3); Class Swimming (1, 2, 3); Odd Swimming (1, 2); Class Baseball (1, 2, 3); Odd Baseball (1); Athletic manager of class (2, 3); Secretary of W. A. A. (2); Flastacowo Sports Editor (3); Fealty (3); Odd Demonstration (3); Executive Council of C. G. A. (4); Judiciary of C. G. A. (4); Senate; Freshman Commission; F Club; Life Saving Corps; Treasurer C. G. A. (4).

JEAN MATHESON
West Palm Beach

A. B. IN EDUCATION
ZTA

SADIE MATHEWS
Ocoee

B. S. IN EDUCATION

SARAH MAXWELL
Jacksonville

B. S. IN ARTS AND SCIENCES
ΑΓΔ

Senate of C. G. A.; Life Saving Corps (1, 2, 3, 4); Flambeau Staff (2); Freshman Advisor (4); Odd Demonstration (4); Torch Night (1, 2).

NELL WARD MAYES
Miami

A. B. IN EDUCATION

Senate of C. G. A.; Life Saving Corps (2, 3, 4); Glee Club (2, 3, 4); Presbyterian Student League Council (3, 4); Freshman Advisor (3); Astronomy Club (3, 4)

ONEIDA MCFATTER
Vernon

A. B. IN EDUCATION
ZTA

MARY MARGARET MCLAUGHLIN
Tampa

B. S. IN ARTS AND SCIENCES
ΣΚ

PAULINE MCLELLAN
Tampa

B. S. IN HOME ECONOMICS
ΑΓΔ

Home Economics Club.

NEDRA MCNAMARA
Miami

A. B. IN ARTS AND SCIENCES
ΚΑΘ

Transfer from University of Miami.

SUSIE RAE MEREDITH
Dunnellon

B. S. IN EDUCATION
Torch Night (1).

GERTRUDE ANNE MILLER
Delray Beach

A. B. IN EDUCATION

Astronomy Club (3, 4).

ANITA MITCHELL
Gainesville

A. B. IN ARTS AND SCIENCES
ΚΔΠ
ΒΠΘ

Flambeau (3), Astronomy Club (3, 4); 4-H Club (2, 3, 4).

LAURA ELLEN MOORE
Orlando

B. S. IN ARTS AND SCIENCES
ΔΔΔ

Art Guild (3, 4); Odd Demontration (2).

flastacowo

MARY CLAIRE MOORE
Lakeland

A. B. IN ARTS AND SCIENCES
KΔ

Transfer from Southern College.

DOROTHY IRENE MOORHEAD
Tavares

A. B. IN ARTS AND SCIENCES
ΗΣΦ

Senate. Classical Club (1, 2, 3, 4); Glee Club (2, 3, 4); President Methodist Student Organization (4).

MARY MOOTY
Winter Haven

A. B. IN ARTS AND SCIENCES
ΒΠΘ

Art Guild; Flastacowo Staff (3); Astronomy Club (3); Odd Demonstration (2, 3, 4); Junior Minstrel (3); Life Saving Corps.

LOUISE MULLINNIX
St. Petersburg

B. S. IN EDUCATION

MILDRED MUMM
Vero Beach

B. S. IN ARTS AND SCIENCES

JULIA M. E. MUNROE
Jacksonville

B. M.
ΛΔΠ

American Guild of Organists.

JENNIE RAE NALL
Miami

B. S. IN ARTS AND SCIENCES
ΦΒΣ

Mortar Board; Spirogira; Freshman Cabinet; Volley ball class team (1, 2, 3, 4); Odd volley ball (3); Captain class soccer team (1); Class soccer (1, 3, 4); Secretary Y. W. C. A. (2); Life Saving Corps (2, 3, 4); May Day Committee (2); Odd Demonstration (3, 4); Junior Minstrel (3); Vice-President Y. W. C. A. (3); Representative to Blue Ridge (3, 4); President Y. W. C. A. (4); Representative to Georgia "Y" conference (3); Executive Council of C. G. A. (4); Senate (4); Executive Cabinet of Y. W. C. A.; F. Club.

MARTHA NEELD
St. Petersburg

B. S. IN EDUCATION
ΠΒΦ

Skit Night (1); Torch Night (1, 2).

MURIEL MARIE NELSON
Sebring

A. B. IN EDUCATION

Class Swimming Team; Life Saving Corps (1, 2, 3, 4); Classical Club (1, 2, 3, 4); Astronomy Club (4).

MARGARET NICKLE
Clearwater

B. S. IN ARTS AND SCIENCES
ΒΦΑ

Glee Club; Panhellenic Representative (4); German Club (3, 4).

RUTH L. OSBORN
Zellwood

B. S. IN EDUCATION

Glee Club.

JUANITA PACE
Jacksonville

B. S. IN EDUCATION
ΑΞΔ

Torch Night (1); Fealty (1).

SUSAN PALMER
Jacksonville

A. B. IN EDUCATION
ΑΔΠ

Torch Night (1, 2); Executive Council of Panhellenic (4).

ELSIE E. PARKER
Zephyrhills

B. M.

Glee Club; Orchestra; Student assistant in Public School Music (3, 4).

HELEN PARKER
Blountstown

A. B. IN EDUCATION

EDITH PATTERSON
DeFuniak Springs

A. B. IN ARTS AND SCIENCES
ΑΧΑ

Glee Club (1, 2); Classical Club (1); Astronomy Club (4); International Relations Club (4); Odd Demonstration (3, 4); Life Saving Corps; Flambeau Staff.

ELINOR SHIELDS PAYNE
Panama City

A. B. IN EDUCATION
ΔΔΔ
ΒΠΘ

F Club; Freshman Commission; Torch Night (1, 2); Odd basketball and swimming team (1, 2); Business manager Distaff (3); Chairman Junior Minstrels (3); Advertising Manager Distaff (4).

ETHEL FAIR PILLANS
Ocala

B. S. IN HOME ECONOMICS
ΠΒΦ

Home Economics Club; Torch Night (4); Orchesis (1, 2); Odd and Even Demonstration (1).

La Luce Planck
Lake Wales

B. S. IN EDUCATION
ΔZ
ΚΔΠ

Classical Club (1, 2); German Club (1, 3).

Rosalie Powell
Jacksonville

A. B. IN EDUCATION
ΔZ

Nell Elizabeth Price
Jacksonville

A. B. IN EDUCATION

Evaline Rankin
Miami Beach

B. S. IN ARTS AND SCIENCES
ΑΟΠ

Transfer from Shorter College, Rome, Georgia. Panhellenic Representative (2, 3); Baptist Student Council (2, 3, 4).

Claire Redfield
Bartow

B. S. IN EDUCATION

Spirogira; Basketball (2, 3, 4); Swimming (2, 3, 4); Baseball (2, 3); F Club (3, 4); Odd Demonstration (3, 4); Junior Minstrel (2, 3, 4); Orchesis (3, 4); President Life Saving Corps (4); Woman's Athletic Association Board (4); Torch Night (3, 4); Life Saving Corps.

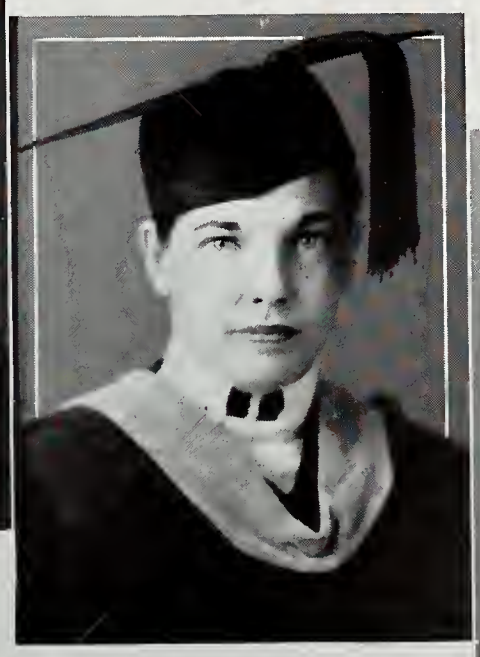

Carol Reeves
Jacksonville

A. B. IN EDUCATION
ΦΜ
ΧΔΦ

Transfer from Queen's College (3); Distaff Staff.

JANILEE RHYNE
Marianna

A. B. IN ARTS AND SCIENCES

Executive Cabinet of Y. W. C. A.; Orchestra (2, 3); Demonstration (4); Junior Minstrel (3).

LOUISE ROBERTSON
Tallahassee

A. B. IN ARTS AND SCIENCES
ΑΧΑ
ΧΔΦ

Mortar Board; Senate of C. G. A.; Open Gate Business Staff (1); Life Saving Corps (2); Day Students Organization, Publicity Chairman (3); Representative to Senate (4); Astronomy Club, Program Committee (3); Flambeau: reporter (2), news editor (3), associate editor (4); Winner Distaff non-fictional prose contest (3); Winner Alpha Chi Alpha news writing contest (2); Delegate N. S. F. A. Convention, Boston, (4).

ROSE RODGERS
Quincy

A. B. IN EDUCATION

HAZEL ROYALL
Jacksonville

B. S. IN EDUCATION

Spirogira; Class athletic manager (1); Class cheerleader (1, 3, 4); Odd cheerleader (1, 3, 4); Vice-President Physical education association (3); Life Saving Corps (1, 2, 3, 4); Class volley ball (1, 3, 4); Odd volley ball (1, 3, 4); Varsity volley ball (3); Class Odd and Varsity soccer (1, 3); Class and Odd baseball (1, 3); Varsity baseball (2, 3); Torch Night (1, 4); Odd Demonstration (1, 3, 4); Junior Minstrel (3); Tumbling (3, 4); F Club; President F. Club (4).

MARGARET ROE
Arcadia

A. B. IN ARTS AND SCIENCES
ΑΓΔ
ΗΣΦ

Classical Club; Orchestra; T. N. T. Orchestra.

LELA RUSHING
Lakeland

A. B. IN ARTS AND SCIENCES

4-H Club (1, 2, 3, 4); Classical Club (1, 2, 3, 4).

JUSTINE RUTLEDGE
Fort Myers

B. S. IN HOME ECONOMICS

Home Economics Club; 4-H Club (1, 2, 3, 4).

BARBARA SANDQUIST
Coral Gables

B. S. IN EDUCATION
KΑΘ
ΧΔΦ

Transfer from University of Miami.

KATHERINE SANDS
Jacksonville

B. S. IN HOME ECONOMICS
ΑΧΩ

HELEN SCHWEIGART
Avon Park

B. S. IN EDUCATION

Life Saving Corps.

DORIS SEALS
Pensacola

A. B. IN EDUCATION

Freshman Commission; Editor in chief Open Gate (1); Delegate to Florida Intercollegiate Press Association (1); Torch Night (1, 2, 3); Delegate to United Daughters of Confederacy Convention (2); Secretary U. D. C. chapter (2); President U. D. C. chapter (3).

ELIZABETH SEAY
Waldo

B. S. IN ARTS AND SCIENCES

Flambeau Staff (2, 3).

MARY B. SHEPPARD
Bradenton

A. B. IN ARTS AND SCIENCES
XΩ

JOSEPHINE SKEELS
DeLand

B. S. IN ARTS AND SCIENCES
KAΘ

Life Saving Corps.

MARIE SLACK
Mount Dora

A. B. IN EDUCATION
KΔΠ

Life Saving Corps; Floor Chairman (4); Odd Demonstration (4).

ALICE LEE SLONE
Mascotte

B. S. IN EDUCATION
AOΠ

F Club; (2, 4); Class basketball (1, 2, 3, 4); Class and Odd Soccer (1, 3); Odd Soccer Captain (3); Class Baseball (1, 2).

BETTY ELLEN SMITH
Haines City

A. B. IN EDUCATION
KΔΠ
AXA ΦBΣ

Flambeau Exchange Editor (4); Vice-president Presbyterian Student League (4); Glee Club (1, 2, 3, 4); Chairman Convocation Committee (4).

EDITH L. SMITH
Dade City

A. B. IN EDUCATION

Methodist Student's Organization Council (4).

MARY FRANCES SMITH
Belle Glade

A. B. IN EDUCATION
ΔZ

THELMA SMITH
Miami

A. B. IN EDUCATION

T. N. T. Orchestra; Freshman Advisor (4); Odd Demonstration (1, 2, 3, 4); Junior Minstrel (1, 2, 3).

MILDRED SMOAK
Philadelphia, Pennsylvania

B. S. IN ARTS AND SCIENCES
ΔΔΔ

ELIZABETH ANN SPONENBARGER
Bradenton

A. B. IN ARTS AND SCIENCES
ΣK

Transfer from Randolph-Macon Woman's College, Lynchburg, Virginia.

DARTHEA STANDLEY
Fort Myers

B. S. IN HOME ECONOMICS

Home Economics Club (1, 2, 3, 4); Chairman of Costumes for Odd Demonstration (3, 4); Chairman Costumes for Junior Minstrels (3).

CHARLOTTE STEVENS
Miami

A. B. IN ARTS AND SCIENCES
ΠΒΦ

Cotillion Club, president (2, 3); Odd Demonstration (1, 2, 3, 4); Junior Minstrels (2, 3).

MILDRED STEVENS
Fort Lauderdale

B. S. IN EDUCATION
ΚΔΠ
ΦΒΣ

Astronomy Club (3, 4); Varsity Swimming (1, 2, 3); Soccer: class (3), Odd (3); Class volley ball (4); F Club; Life Saving Corps.

ELIZABETH STOUT
Jacksonville

A. B. IN ARTS AND SCIENCES
ΑΞΔ
ΑΧΑ

Flambeau: Assistant Advertising Manager (2), Advertising Manager (3); Torch Night (1, 2); Social Committee (4); Life Saving Corps (2); Program Chairman Junior Minstrel (3).

BERTHA STULPNER
Fort Myers

A. B. IN EDUCATION

KATHERINE TAKACH
Sanford

B. S. IN EDUCATION

Physical Education Association (1, 2, 3, 4,); Life Saving Corps 3, 4); Hockey: class, (1, 3), Odd (1, 3), Varsity (3); Class baseball (1, 3); Track (1); Fealty (2, 3); Odd Demonstration (3); May Day (1, 3); Torch Night (2, 3, 4); Basketball, class (2); Junior Minstrel (3); F Club; Senior Athletic Manager (4); Chairman Outing Club (3); Freshman advisor (4); Athletic Board (4); Folk Festival (3); Dance Chairman of Odd Demonstration (4); Volley ball, class, (4).

VIRGINIA THORNTON
Tallahassee

B. S. IN EDUCATION
ZTA

EDITH TOFFALETTI
Tampa

B. M.
ΑΧΩ

Olive M. Towles
Fort Myers

B. S. IN ARTS AND SCIENCES
ΑΔΠ

Lillian Trotter
Pensacola

A. B. IN ARTS AND SCIENCES
ΘΥ

Esteren; Freshman Cabinet; Business Manager Flastacowo (3); Hockey, Class (1, 2, 3); Classical Club (1, 2).

Virginia Tucker
Erie, Pennsylvania

A. B. IN ARTS AND SCIENCES
ΘΥ
ΒΠΘ

Lower Court of C. G. A. (4); Senate (4); Life Saving Corps (4); College Song contest judge (3, 4); German Club (4); Social Committee (4); Outing Committee (4).

Melvyne Wahnish
Tallahassee

A. B. IN ARTS AND SCIENCES
ΔΦΕ
ΧΔΦ ΑΧΑ ΒΠΘ

Classical Club (1); Torch Night (2); Flambeau Staff (2, 3, 4); Day Students Organization Publicity Manager (1, 2); International Club (4); J. W. O. (1, 2, 3, 4,); Distaff review editor (4).

Mary Virginia Warren
Tampa

A. B. IN ARTS AND SCIENCES
ΠΒΦ

Spirogira; Cotillion Club; Freshman Commission; Torch Night (1, 2, 3); Junior Minstrels (1, 2); Senate; Song Chairman; Associate Editor of Flastacowo (2, 3); Odd Demonstration (1).

Betty Wheeler
Orlando

A. B. IN EDUCATION
ΑΧΩ

MARTHA WHITAKER
Tampa

A. B. IN ARTS AND SCIENCES

KΔ

ΗΣΦ

Senate; Freshman Cabinet; Chairman May Day Breakfast (2); President Junior Class; Chairman Campus Social Committee (4); Odd Demonstration (4); Annual Staff (3); Torch Night (1, 2, 3, 4); Classical Club; Cotillion Club.

JESSIE LEE WILDER
Clearwater

A. B. IN ARTS AND SCIENCES

Glee Club (1, 2, 3, 4); Torch Night (3); Odd Demonstration (3); Class volley ball (2).

SARA WILKERSON
Jacksonville

A. B. IN EDUCATION

ΦΜ

Senate; Torch Night (1, 2); Secretary Panhellenic (3); Delegate to Panhellenic Conference (3), Usher Committee (3); President Panhellenic (4).

FRANCES WILLIAMS
Fort White

A. B. IN EDUCATION

MARY K. WILLIAMS
Homestead

A. B. IN ARTS AND SCIENCES

LOLA WOOD
Clearwater

A. B. IN EDUCATION

Glee Club (4); B. S. U. Council.

GEORGIA RUTH WORK
Clearwater

B. S. IN ARTS AND SCIENCES

Mortar Board; Freshman Cabinet; Executive Cabinet of Y. W. C. A. (3, 4); Volley ball, class, (3, 4); Hockey, class (1, 2, 3, 4); Swimming, class and Odd (2); F Club; Class Secretary (3); Senate (3, 4); Freshman advisor (3); House chairman (4); Chairman of Lower Court (4); Judiciary (4); Life Saving Corps.

MARY F. YOUNG
Madison

A. B. IN EDUCATION

HELEN F. WILSON
Jacksonville

B. S. IN EDUCATION
ΠΒΦ
ΚΔΠ

Senate; Executive Cabinet of Y. W. C. A.; President of Senior class; Chairman Freshman Cabinet; Freshman Commission; Freshman Advisor (3); Treasurer of Sophomore Class; Chairman of Junior Senior party (3).

DeMontigne, Holt, Whitaker, and Wilson, Presidents, past, present and who knows — perhaps future!

Some wise girls who believe in putting their best feet forward, or can they be revealing their black soles . . . Evidently Jeanie is going to report Parkie for not having signed up for a date . . . To cap the climax, the F. S. C. W. brain trust, a group of big women on the campus, but they'd be big anywhere . . . Nuts! or to be explicit, Cameron, Fowler, and Fergie in a characteristic pose . . .

Margaret K. Anderson
President

Juniors

Junior Class Officers

Margaret K. Anderson	*President*
Harriett Lawrence	*Vice-President*
Roberta Clifford	*Secretary*
Audrey Farmer	*Treasurer*
Dorothy Leach	*Parliamentarian*
Mary Catherine Drennan	*Representative to Senate*

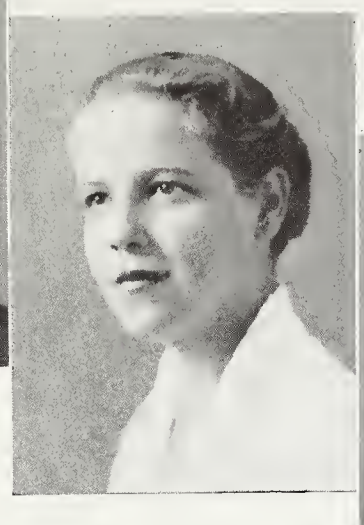

HARRIETT LAWRENCE
Windermere

ROBERTA CLIFFORD
Orlando

AUDREY FARMER
Jacksonville

DOROTHY LEACH
Tampa

MARY CATHERINE DRENNAN
Palatka

JOSEPHINE ACOSTA
Tampa

ELIZABETH AKIN
Winter Park

CAROLINE ATHON
Bradenton

SYLVIA ATREN
Clearwater

EDITH AYERS
Chattahoochee

DOROTHY BAGLEY
Cottondale

KATHRYN BARRS
Jacksonville

MILDRED BASS
Quincy

ELIZABETH BEACH
Miami

KATHERINE BEYER
Cocoa

KATHERINE BLOOD
Winter Haven

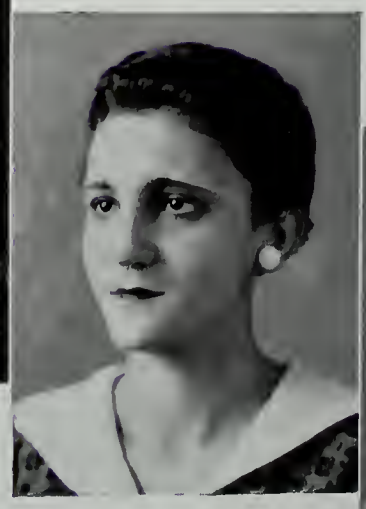

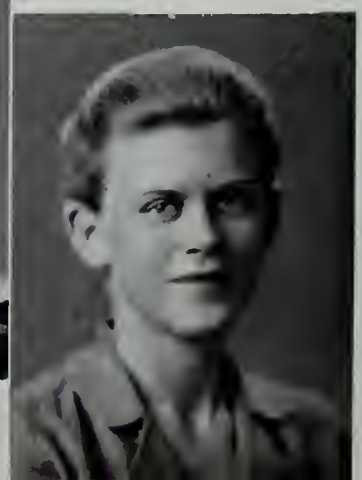

FRANCES BOGGS
Jacksonville

ANNIS BOWEN
Chipley

YVETTE BREAUX
Jacksonville

ELIZABETH BROOKS
Balboa, C. Z.

JUANITA BUCHANAN
Jacksonville

AGNES CAMPBELL
Chipley

AUDREY CAYSON
Blountstown

VIRGINIA CHANDLER
Avon Park

EVELYN CHAUNCEY
Lake Butler

REBECCA CLEMONS
Tallahassee

JEAN CRAGO
Gainesville

VIRGINIA CROMARTIE
Reddick

BARBARA CROSLAND
Lake Wales

GENEVIEVE CROWLEY
Tampa

CARLOTTA CUBILLAS
Miami

BARBARA CURRY
Bradenton

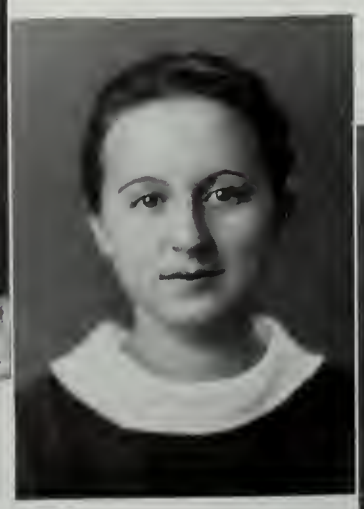

ANNE CURTRIGHT
Orlando

FLORENCE DEVINE
Tallahassee

RUTH DICKSON
Jacksonville

JOSEPHINE DOUGLAS
Lake Worth

MADELINE DUNCAN
Summerfield

MARY DUNN
Daytona Beach

MINNA DUNN
Daytona Beach

DOROTHY EDWARDS
Thomasville, Ga.

ETHYLE MAE EDWARDS
Palm Beach

IRENE EDWARDS
Miami

MARY ELIZABETH EDWINS
Pensacola

MARJORIE FAIN
Tallahassee

RUTH FEINBERG
Lake Wales

BETTY FELLOWS
Panama City

NANCY FELT
DeLand

DOROTHY FINERAN
Gainesville

HARRIET FOSTER
Quincy

JEAN GILLES
Tallahassee

JEAN GILMER
Tampa

ISABELLE GLEASON
Eau Gallie

AGNES GOSS
Tampa

MARGARET GRAHAM
Tampa

NADIA GRAINGER
Jacksonville

ELIZABETH GREEN
Port Orange

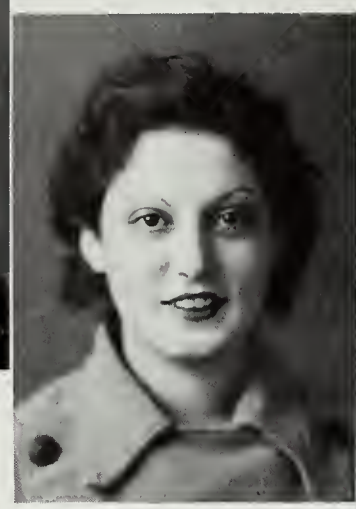

JANET GRIFFITTS
Jacksonville

ANNA GROOVER
Lake City

IRENE HAIMOWITZ
Jacksonville

WINIFRED HANSEN
Tallahassee

SHIRLEY HARKNESS
Princeton

POLLY HARRELL
Chipley

ELEANOR HARRIS
Miami

MARJORIE HARRIS
Fort Myers

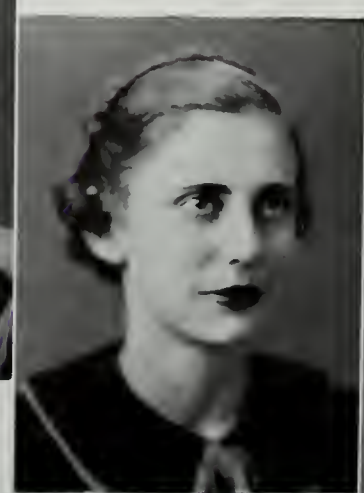

NINA HUGHES
St. Petersburg

MARY DELIA IRVINE
St. Augustine

DORIS ISTED
Eustis

HARRIETTE JEFFRIES
Jacksonville

EMILY JOHNSON
Bradenton

ANNITA JONES
Jacksonville

KATHRYN KARRICK
Eau Gallie

REBECCA KEITH
Lakeland

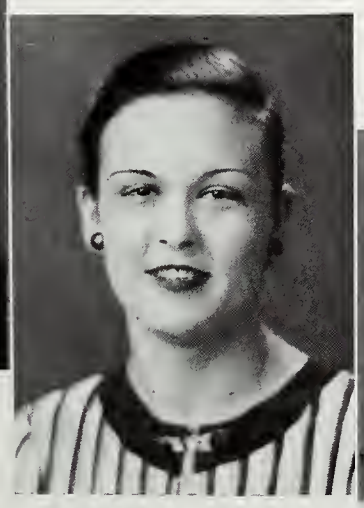

JEWEL KELLY
Perry

EVELYN KENNARD
Tampa

MARY KEY
Green Cove Springs

HELEN KIBLER
Lakeland

JOSEPHINE KING
Lakeland

CHARLOTTE KINZIE
Fort Myers

ELIZABETH KIRBY-SMITH
Jacksonville

ELAINE KLEPPER
Orlando

MARY WYLIE KLUPPELBERG
Fort Pierce

SARA KRENTZMAN
Milton

GERTRUDE KUHN
Bartow

JULIA LAMAR
Pensacola

OPAL LANGLEY
Taft

CLARA BELLE LANKFORD
Key West

FLOY LENERT
Jacksonville

CELIA LEVY
Miami

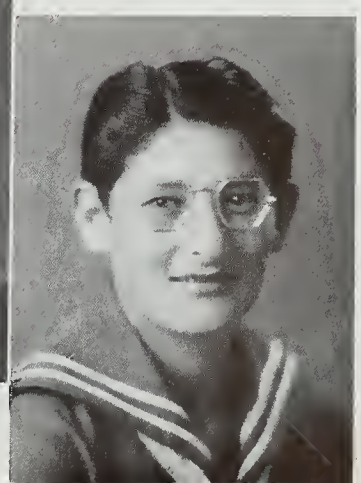

ANNA BELLE LINGER
Orlando

LUCY GEE LINN
Lakeland

MARY LITSCHGI
Tampa

JESSILEE LUMPKIN
St. Petersburg

MARIE LYONS
Tampa

BETTY MANNING
Jacksonville

ZULA MARCHETTA
Tampa

VIVIAN MARSHALL
Apalachicola

SARAH MARTIN
Miami

MARION MASON
Clearwater

RUTH MCANULTY
Panama City

MARY MCCORMICK
Cocoanut Grove

DORIS MCKENZIE
Dania

BETTY MEYER
Orlando

SARA MIKELL
DeLand

HELEN MILLER
Tampa

MARGARET MILTON
Jacksonville

MARGARET MINTZER
Miami Beach

RUTH MOCK
Tampa

FLYNN MOORE
Jacksonville

JANE MOYER
Fort White

MARJORIE MUELLER
Miami

ELIZABETH MURRAY
Ocala

MARGARET MURRAY
Altamonte Springs

RUTH MURRAY
Princeton

CAROLINE OLIVER
West Palm Beach

GLADYS OLIVER
Marianna

DOROTHY OSINCUP
Orlando

CLAIRNELLE O'STEEN
High Springs

KATHLEEN OWENS
Chipley

ROSE PANOWSKI
Milton

ROSALIND PARKER
Tallahassee

FRANCES PASSMORE
Bradenton

MARY BRUCE PATTERSON
Miami

LAURITA PEARSON
Miami

MARY FRANCES PEMBERTON
Clermont

RUTH PERSONS
Fort White

FRANCES PHILLIPS
Jacksonville

MARY PERRY POLLOCK
Fort Myers

ALICE PORTER
St. Petersburg

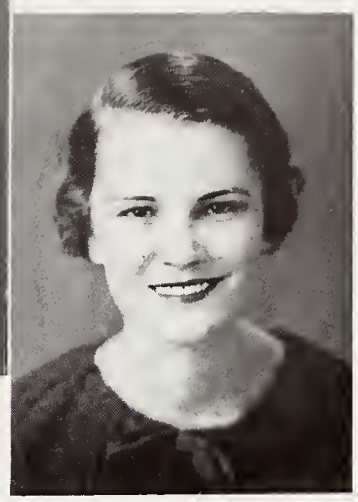

MARY FRANK PRICE
Alford

RUTH RAINBOLT
Miami

MARTHA REDDICK
Jacksonville

JOYCE REED
Tarpon Springs

HARRIET ROBERTS
Miami Beach

ANNE LEIGH ROLLINS
Everglades

MERCIA SCOTT
Arcadia

DOROTHY SHAW
Polk City

EDNA LEE SHULER
De Funiak Springs

AUDREY SMITH
Madison

LURLINE SMITH
Tampa

MILDRED SMITH
Jacksonville

ALTHEA SMITH
Fort Myers

LEONA STIMMEL
St. Augustine

GENEVA STOUT
St. Augustine

SARAH STUART
Tampa

EVELYN STUMP
Starke

ANTOINETTE SULLIVAN
Fort Lauderdale

NETTIE TAYLOR
Chipley

WYLMA TERBUSH
Miami

HENRIETTA THAMES
Jacksonville

MARY ETTA THISTLETHWAITE
Fort Lauderdale

MARY LAURA TILLEY
Clearwater

ADELINE TILLMAN
Tampa

RUTH TOLAND
Jacksonville

JANE TOMBAUGH
Bradenton

BERTHA VEITH
Jacksonville

LULA WALKER
Miami

FRANCES HURST WALL
Jacksonville Beach

YULEE WAY
Orlando

EDITH WEBB
Mandarin

GRACE MARY WEBSTER
St. Petersburg

VIRGINIA WELDON
Tampa

MARY FRANCES WHISNANT
Fort Myers

GRACE WICKS
Tallahassee

MARGARET WILKINSON
Jupiter

NANCY WILKINSON
Palatka

CLAIRE WILLIAMS
Jacksonville

MARTHA WILLIAMS
Arcadia

CONSTANCE WINDHAM
West Palm Beach

MARTHA WOLISTON
Miami

Edie and Minna reading child psychology, the better freshman mamas to be . . . Recess to F. S. C. W. My! My! will these children never grow up . . . A bunch of chums reminiscent of "When Patty went to college." . . . If these were freshmen we might accuse them of waiting for a street car . . . they really ought to curb such impulses.

JANICE BORTON
President

Sophomores

Sophomore Class Officers

Janice Borton . . . . . *President*
Martha Hall . . . . . *Vice-President*
Mary Miller . . . . . *Secretary*
Sue Whitaker . . . . . *Treasurer*
Anna Glenn . . . . . *Parliamentarian*
Mary Jeanne McKay . . . . . *Representative to Senate*
Marie Spurlock . . . . . *Representative to Senate*
Rita Snyder . . . . . *Athletic Manager*

MARTHA HALL
MARIE SPURLOCK

MARY MILLER
RITA SNYDER

SUE WHITAKER
GLADYS ABENSON

ANNA GLENN
GWENDOLYN ADAIR

MARY JEANNE MCKAY
GLADYS AHERN

LORRAINE ALLRED
JEANNETTE ANNIN

VIRGINIA AMANN
SARAH ANTHONY

BETSEY ANDERSON
ELIZABETH AYALA

ELLEN ANDERSON
HELEN AYALA

LEAH ANDREWS
VIRGINIA BAGGS

NELLIE BAHRT
LILLY BARNETT

MARIAN BAILEY
ELVERA BELLON

MURIEL BAKER
LELA BENTLEY

BARBARA BANDY
PEARL BERMAN

VERA BAREFOOT
ELEANOR BIGGERS

JOSEPHINE BINION
HAZEL BOWMAN

ESTELLE BLACK
MARY BRANDON

FRANCES BOOTS
ANNETTE BREWER

DOROTHY BORDEN
CARL BRIGMAN

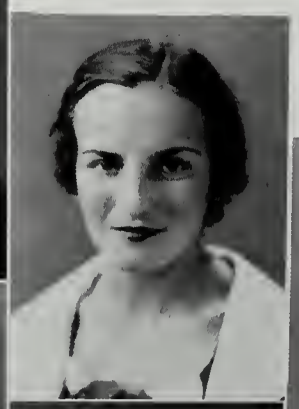

EVELYN BOWDEN
JANICE BRILL

MARY FRANCES BURFORD
HELEN CATE

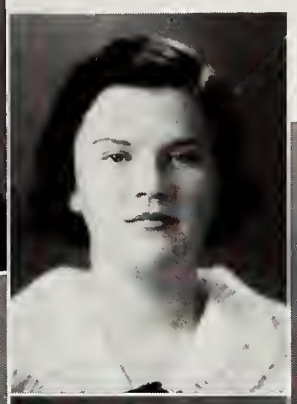

MARY DRAPER BURGOON
JANET CHARLES

ALMA BUTLER
JEAN CLARK

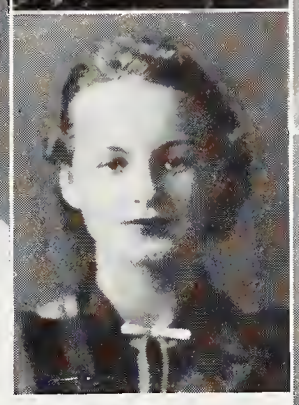

MARION CARSON
MAMIE JANE CLARK

ELIZABETH CARTER
MARY STEWART CLARK

VIRGINIA CLARK
LYDIA CRAIG

MARY JO CLAYTON
DOROTHY CREWS

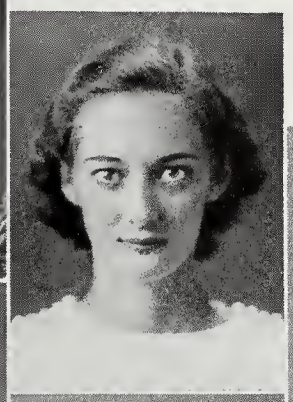

CHAUNCEY COLEMAN
BETH DAANE

RUTH CONNOR
ROSALYN DAUM

MARGUERITE CORDES
EMILY DAVIS

MARGUERITE DAVIS
ROBERTA DIAMOND

SARAH MAE DAVIS
MARY ELISE DICKENSON

MARY DE GUENTHER
BEULAH DIXON

MARGARET DELANEY
MARY ELIZABETH DOLFIN

HELEN DEVRIES
ANNE DONNELL

VIRGINIA DUKE
FRANCES ELLIS

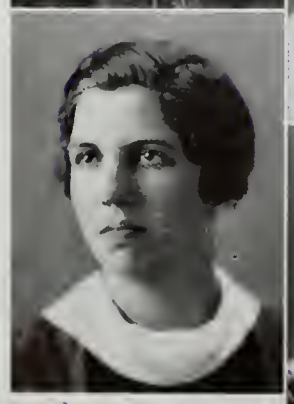

ANNE DURR
MARY ENNEIS

VIRGINIA EARLY
ROBBYE ESTES

EDITH HAYES EFFINGER
SARAH MYRVIN EVERETT

HAZEL ELLIOTT
MARGARET FEE

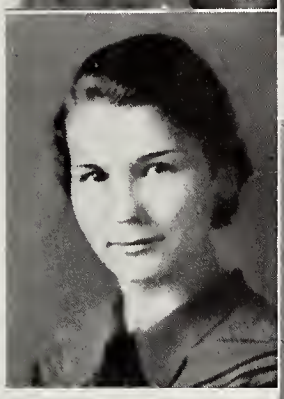

MARION JOE FERRELL
ANNE FREEMAN

ELLEN FLEMING
MIRIAM FRYE

ELEANOR FLINT
MARY GANNON

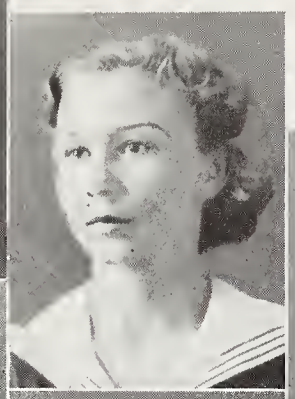

FRANCES FORTH
MARY VIRGINIA GEIGER

PATRICIA FOSTER
MARY KATHRYN GIBSON

BEATRICE GILLIS
MARTHA GODARD

MARIE GINN
ADELINE GOLDSTEIN

PATRICIA GIVEN
MARY CLYDE GRACE

MARGIE GLEN
BETTY ANNE GRAHAM

DORIS GODARD
ANGELA GRILEY

freshmen class

SYLVIA GUITO
ELIZABETH HAMMOND

EDWENNA HAMILTON
MARGARET HARRIS

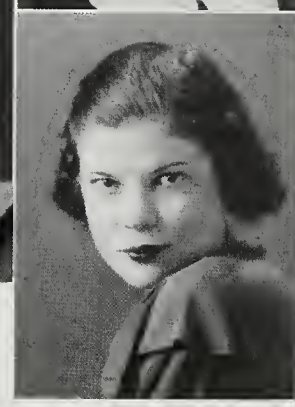

ELIZABETH HAMILTON
MATTA FOY HART

MARTHA VIRGINIA
HAMILTON
VELMA HENDRICKS

ROSEMARY HAMLY
FLOSSIE HENRY

SARA HETHCOX
LUCY JANE HOUSER

MARY ANN HILLS
LOTTIE RUTH HOWARD

ESTHER HODEK
BARBARA HUBBARD

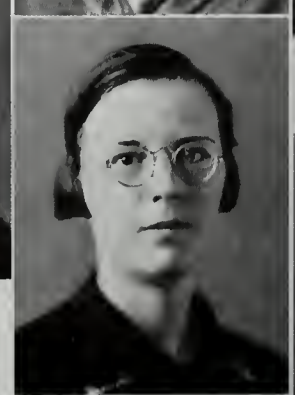

MARY LOUISE HOENSHEL
JANE HUBBARD

SARA HOSEA
GLENN HUNT

ADALAIDE IRELAND
ALETA JONES

WINONA IRELAND
KATHRYN KEE

MARY JETTON
CLARA KRAMER

GOLDIE JOHNSTON
KATHERINE KYLE

YVONNE JOHNSON
MARGARET LAFFERTY

RUTH LAUFFER
EMILIE LOCKWOOD

VIRGINIA LAUGHNER
MARY ELLEN LOVELACE

ALMA LESTER
FRANCES LOWRY

FRANCES LINGLE
VERNA LUNDY

CLARA BELLE LIPSEY
ALICE DEAN MABRY

BETTY MACE
ELIZABETH MARRON

BETTY MACK
MARJORIE MARSTON

MARTHA MAKEMSON
RUTH MARVIN

EDITH MANFORD
DAISYANNA MASSEY

BESSIE MALOUNEK
ELIZABETH MATHENY

MARY MATHIS
ROSEMARY McCLINCHY

MARGARET MAXWELL
SARA McGREGOR

OINE McADAMS
MARY McGUNAGLE

MAGGIE McCALL
BETTY McKINNON

CATHERINE McGARRY
DOROTHY McLEAN

PEGGY McMICHAEL
ANNA MARIE MITCHELL

JESSIE MEAD
FRANCES MOCK

MARY MEGINNISS
DOROTHY MOELLER

VIRGINIA MERRY
MARJORIE MOORE

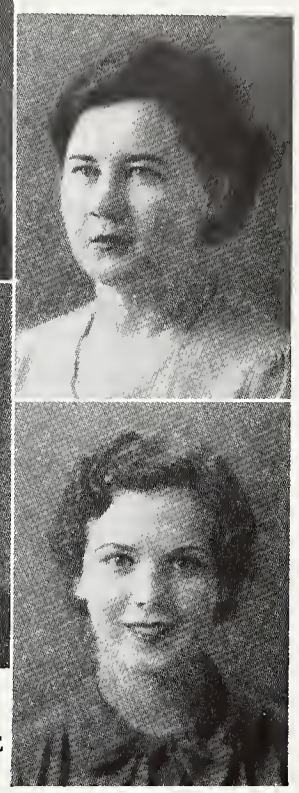

RUBY MESSER
MARY LOUISE MOORE

SARA NELL MOORE
FRANCES MORROW

LULA MAE MOOTY
FAY MUCKEL

CARMEN MORAN
MARY LEE MULLIS

HAZEL MORELAND
MARY MYRICK

CORNELIA MORFORD
RUTH MYRICK

MARGARET NEFF
CLOTILDE O'ROURKE

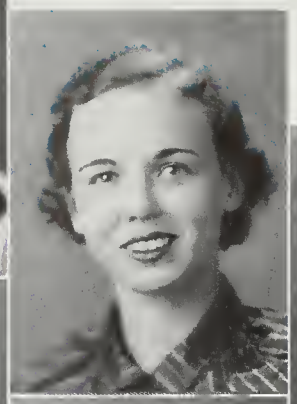

MARJORIE NOGGLE
ETHEL PACHECO

ANNAWILDA NORRIS
DAISY PARKER

GWENDOLYN O'BERRY
BETTY PECK

BERNICE OLIVER
EDITH PERKINS

VIRGINIA PEYTON
DOROTHY RAWLS

MARGARET PINKOSON
ALICE REEDY

EMILY PINNEY
ANNIE LAURIE RENTZ

MARY POLLARD
MARY OLA REYNOLDS

JULIA RADFORD
KATHLEEN ROBINSON

MARY BELLE ROGERS
ANNE SAMS

MAYME RUSSELL
CLARICE SANCHEZ

SARA RUTLEDGE
LILLIAN SCHULTE

DOROTHY RYAN
LOUISE SCHWADERER

RUTH SADLER
MILDRED SEEKINS

ALICIA SIERRA
KATHRYN SMITH

LILLIAN SIMMONS
MARIE SNYDER

MARY SIMPSON
MARGARET SPURLOCK

AGNES SIMS
MONA STANFILL

BETTY SWEET SMITH
MIRIAM STEIN

EDRIKA STENSTROM
YVONNE TAIT

SHIRLEY STEVENS
JO OLIVA TAYLOR

MAY STOCKBRIDGE
MARIE TAYLOR

ANN SUMMERLIN
TWILAH TAYLOR

ELEANOR SUTTLES
VIOLA TAYLOR

JANE THARIN
MARJORIE TILLIS

ETHEL THOMAS
GERTRUDE TOMKIES

MARGARET THOMPSON
BONNEVIERE TOMLINSON

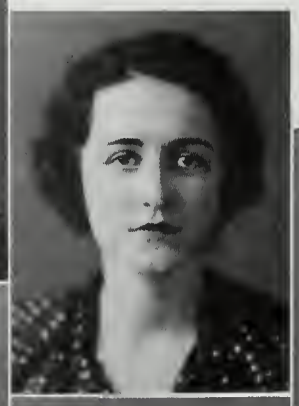

MARY TILGHMAN
ELIZABETH TOUCHTON

MARY TILLER
HELEN TURNBULL

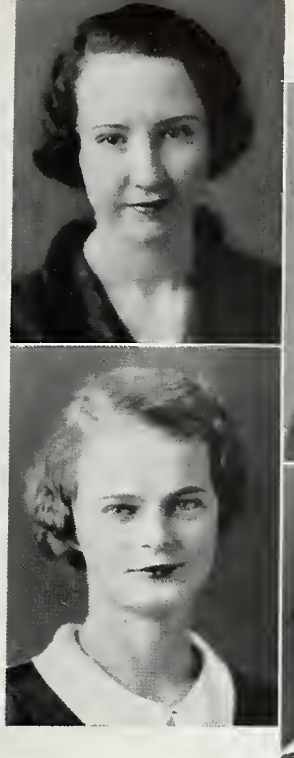

AMBER VIVIAN TURNER
CHARLOTTE VEITH

SARAH TURNER
HAZEL VIERTEL

SARAH TWEED
HELEN WAHLBERG

SARA TYLER
EDWINA WAKEFIELD

JULIA VANDERIPE
ANITA WALDER

OPAL WALKER
MARION WEEKS

MAXINE WARD
GRACE WHITAKER

MARGARET WARE
MONICA WILEY

CAROLYN WATERMAN
MARTHA LEE WILKERSON

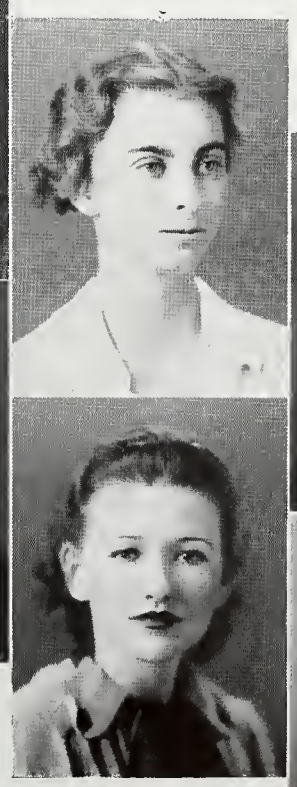

LUCILE WATSON
ELEANOR WILLIAMS

ELNA WILLIAMS
DOROTHY WRIGHT

JEAN WILLIS
NEITA MAY WRIGHT

HELENA WILSON
MINNA YOCKEY

BANKS CARTER WOOD
LYNNORA YOUNG

FENTON WOODWARD

A group of F Club goats with stowaway Hamilton, who, believe it or not, actually managed to have an F removed! ! ! . . . So Peyton really is up a tree, showing us some real limbs. As for her friend, well, birds of a feather, you know . . . There is Jean Clark, Frances Morrow, Ann Derr—uh, you know the rest, all just plugging away . . .

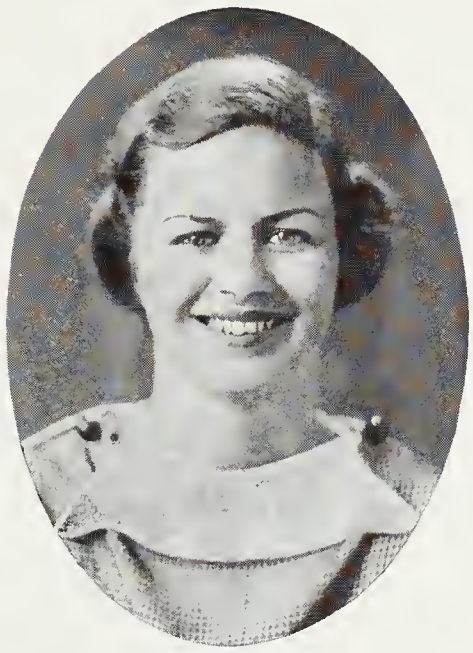

Anne Mizell
President

Freshmen

Anne Mizell	*President*
Betty Wheeless	*Vice-President*
Josephine Trantham	*Secretary*
Mary Nell Pinckard	*Treasurer*
Ruth Lind	*Parliamentarian*
Viola Brooks	*Athletic Manager*

BETTY WHEELESS
MARGARET ADKINS

JOSEPHINE TRANTHAM
EDITH ADKINSON

MARY NELL PINCKARD
MINNA AGRESS

RUTH LIND
CECELIA ALEXANDER

VIOLA BROOKS
MARGARET ALFORD

LOIS ADKINS
IRMA ALLEN

MARGARET AMES
JOY BAILEY

HAZEL ANDERSON
ELSIE BAIRD

HAZEL G. ANDERSON
ANNABELLE BAKER

MARIE ANDERSON
FRANCES BALDWIN

PHIL ASHER
LOUIELLE BALL

BAY BACON
BARBARA
BANNERMAN

RUTH BARKER
MARTHA BATTEY

MADGE BARNES
MARTHA BAUGHMAN

EDNA BARR
ANNE BAYLY

ELISE BARRETT
MARY BEAVER

BETTY BARY
JUNE BEBINGER

HELEN BASSETT
JANICE BEGLEY

JUDITH BELL
FRANCES BISHOP

DOROTHY BELLAMY
MARTHA BISHOP

HAZEL BENNETT
GWENDOLYN BLAKE

ROSALIE BERGA
CAROLINE BLOUNT

HELEN BIGGERS
JEAN BLOUNT

CLARA BIRDSALL
MARGARET
BLOUNT

MARTHA BLOUNT
ELIZABETH BOW

SUSAN BLOW
DOROTHY BOYD

VIRGINIA BOGGS
DOROTHY BRANCH

OLIVIA BOLAND
MAXINE BRAVERMAN

LETITIA BOND
ELLA BROOKS

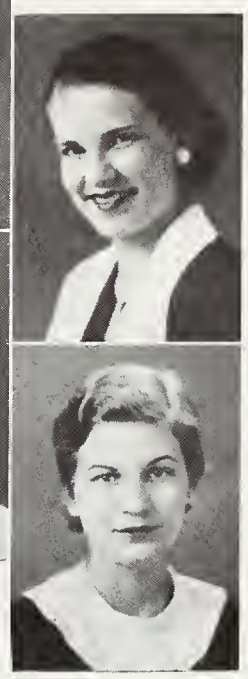

MILDRED BOOTH
BEVERLY BROWN

GEORGETTE BROWN
MARJORIE BUTLER

MARGUERITE BROWN
MARGUERITE BYRD

VIRGINIA BROWN
BETTY L. CAMPBELL

DOROTHY BRYAN
MARTHA CAMPBELL

MARY L. BRYAN
CHARLOTTE CARLTON

LILLIAN BURFORD
FRIEDA CARLTON

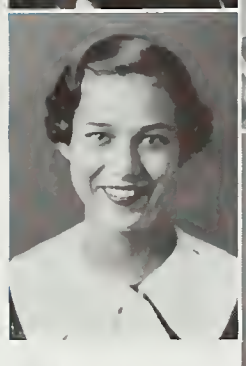

GERTRUDE CARN
ELIZABETH CHITTEY

VIRGINIA CARROLL
MARION CLARKE

SARAH CARTER
ISABELL CLARKE

CATHERINE CHEATHAM
SARAH CLARKE

CORA CHENEY
MARY COARSEY

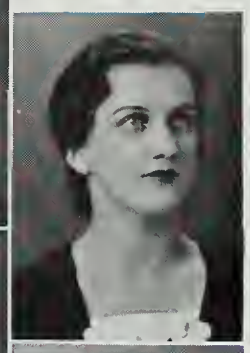

ANNE CHICHESTER
ARETICE COLE

MADGE COLLIER
HELENE CORDES

LOIS COLLINS
ANTOINETTE COURTNEY

LORENA COMBS
JANE CRALLE

JANET COOK
MARY E. CRANE

AUDREY COOPER
KITTY CRANEY

MARIANNA COOMBS
RUTH CREWS

JERE CROOK
JOSEPHINE DAVIS

WILLA MAE CROSBY
VIRGINIA DAVIS

ALUCIA CROWELL
LUCILE DE LA HAYE

HELEN DANIEL
DOROTHY DIETRICK

JULIA DANIEL
JUNE DIETRICK

ELOISE DAVIS
LEILA DICKEY

EDYTHE DICKSON
LOUISE DOYLE

ISABEL DILLARD
JEAN DUNCAN

DOROTHY DIXON
ALICE DYAL

HELEN DIXON
ANITA EASTON

HELEN DONN
HELEN EISMAN

JANE DOWDELL
FRANCES ELLIS

flatacowo flastatacowo

ESTELLE ELMORE
TOMMIE FAIRCLOTH

ERMA ENGEL
THERESA FALK

CHARLOTTE ENGSTROM
JANICE FARWELL

MARTHA EVANS
EDNA FEINBERG

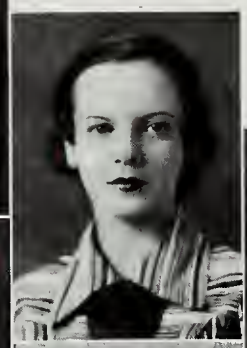

ROSE EVANS
ELIZABETH FENN

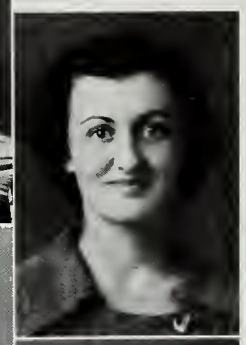

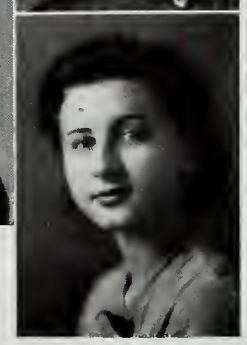

PAULINE EVELETH
MARIE FERGUSON

BETTY JO FERRILL
MARIE FOLEY

SHIRLEY FIELD
RUTH FOLLIN

LUCILLE FINLEY
LOIS FORESTER

EVELYN FISHER
MARY FORESTER

ELIZABETH FLAKE
DONIA FOSTER

BABETTE FLEMING
MINTINE FOSTER

FLORENCE FOWLER
MARY JANE GALLEMORE

ELOISE FRINK
RUTH GARCIA

DAGMAR FRIPP
ELIZABETH GARDNER

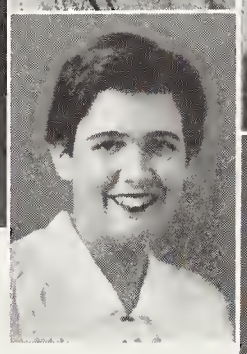

MAXINE FUGATE
MERCEDES GARRIGA

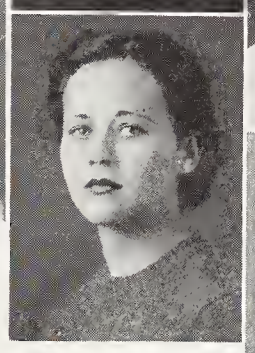

SPURGEON FULFORD
CELIA GARY

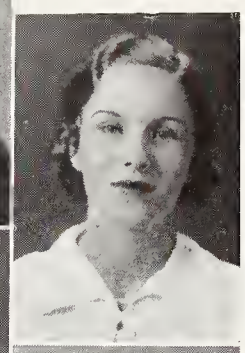

JANE GAGE
ADELINE GEHRKENS

PHYLIS GEWIN
LURLINE GOODMAN

PEGGY GILFILLAN
ESTHER GOODWIN

RITA GILLEYLEN
BERNICE GORDON

DIXIE GIST
NELLIE GRADDY

MADGE GLEN
SARA GRAHAM

VIRGINIA GODWIN
CAREY GRASSFIELD

WILLA GREER
MARY FRANCES HALES

CHRISTINE GRIFFIN
HELEN HALL

ESTHER GRIFFING
MARY HALSTEAD

GRACE GROFF
LUCILLE HAM

LORINE GUIN
ELIZABETH HAMILTON

MINNIE JANE HACKNEY
PATRICIA HAMILTON

EVELYN HAMMOND
ANNETTE HARRIS

MARY HAMMOND
JEAN HARRIS

MABEL HAMPTON
KATHLEEN HARRIS

MARY HARDEN
INEZ HARRISON

CLAUDIA HARPER
FRANCES HARTLEY

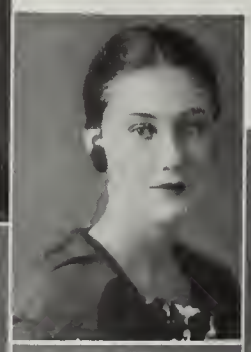

AMY HARRIS
MYRTICE HARVEY

ESTHER HAY
MARY HIGGINS

RUTH HEEKIN
DOROTHY HILL

CARROLL HENDERSON
DOROTHY HOFFMAN

BARBARA HENDRY
MARY HOFFMAN

BETTY HERRING
BARBARA HOLMES

ANN HICKMAN
MARGARET HOLWAY

LAURABEL HOPKINS
MILDRED HUDMON

MARY LEE HOPKINS
MILDRED HURST

MARJORIE HORTON
MARY HUTCHISON

MARTHA HOSEA
ELEANOR HUTCHISON

BILLIE HOTARD
MARGARET HUXFORD

EDITH HUDDLESTON
MIRIAM IVEY

ELOISE JACKSON
BETTE JOHNSON

JEAN JACKSON
DOROTHY JOHNSON

PAULINE JACOBSON
RUBY JOHNSON

ANNE JETER
ESTELLE JOHNSTON

ELIZABETH JINKS
PATSY JOHNSTON

MAXINE JOFFRE
ADELAIDE JONES

CAROL JONES
GLADYS KEEN

FLORENCE JONES
GENEVIEVE KENLY

MARGERY JONES
FLORENCE KERR

MARTHA JONES
MARY ELLEN KIMBALL

EDWINOLA JORDAN
RHODORA KIMBALL

KATHERINE KAIN
MARTHA KING

MARY KINSER
RUTH KNIGHT

JANE KIRKEBY
SARAH KNIGHT

NINA KIRKLAND
ELOISE KNOX

MARY KIRKPATRICK
ELIZABETH KORST

ELIZABETH KNAPP
BLANCHE LAMAR

MARJORIE KNIGHT
NELLIE LAMAR

MARY LEE LANAHAN
ROSA LEVIN

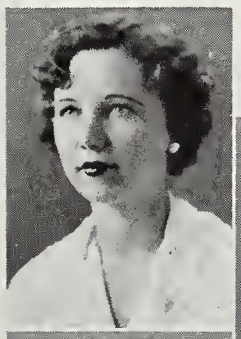

ERMINE LAWRENCE
ROSE LEVY

JOSEPHINE LAZZERA
FRANCES LEWIS

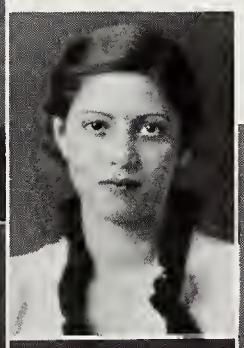

EDNA LEE
VIRGINIA LIDE

MILDRED LEE
MURIEL LIEBMAN

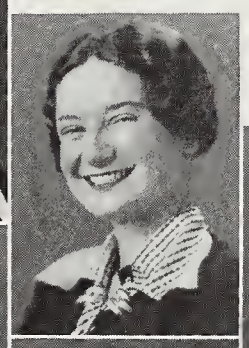

MARTHA LESTER
RUTH LIND

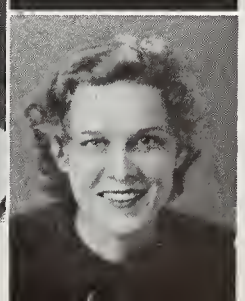

LOUISE LINGO
JEAN LYKES

LOIS LONG
EDITH LYNCH

MILDRED LONG
IRIS MACHEN

FORTUNA LOPEZ
JESSICA MACKEY

MARY V. LOPEZ
ELIZABETH MALONE

CHARMIAN LUFBURROW
JIMMY LEE MALONE

HAZEL MANUEL
FLOSSIE MATHEWS

ANNETTE MARCO
FREIDA MAXWELL

DOROTHEA MARSH
JEAN MAZE

JEAN MASSEY
ELSA MCCAHILL

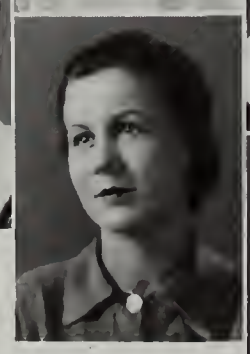

MARY MASSIE
MARGARET MCCALL

EILEEN MASTERS
MARGIE MCCARY

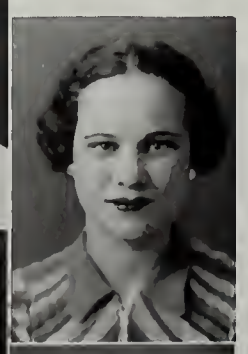

RUTH MCCLAIN
ALICIA MEACHAM

MARY MCCLEARY
ALTHEA MEBANE

JUANITA MCELHANNON
MARGARET MELVIN

LILLIE MCGUIRE
HELEN MENNEKEN

MARIAN MCKINNEY
ONA MERRELL

ELEANOR MCLEAD
JUNE MESERVE

PHOEBE MESSER
LOULETTE MILLOT

GERALDINE MEYERS
FAIR MILTEER

MARY MICHEL
MARY MIZELL

MARY K. MICKLER
SARA MOOR

GERALDINE MILES
MARY ANN MOORE

REBA MILLER
MARY JOYCE MOORHEAD

JANE MORFORD
FLORA NELSON

KASIMIR MUMBY
GENEVA NELSON

BETTE MUMFORD
MARY NEWBOLD

GRACE MUNROE
VIRGINIA NORTHCUTT

HELEN MURRAY
SALLIE NUZUM

HAZEL MYRICK
DOROTHY NYE

CATHERINE O'BRYAN
RUTH ANN ORLIN

ETHEL OGDEN
NAN O'SHAUGHNESSY

MARJORIE OLIVER
ELIZABETH OSTLUND

DOROTHY OLMSTEAD
BETTY PARKER

ELLA O'NEILL
ORTRUDE PARKS

JULIA O'QUINN
LILLA PARKAMORE

EVELYN PARRISH
ASTRID PETERSON

GWENDOLYN PATTERSON
MARY PFEIFFER

ROSEMARY PAYNE
DOROTHY PHILLIPS

HELEN PECK
VIRGINIA PHILLIPS

CHARLOTTE PELSANG
MARY PICHARD

SHIRLEY PEMBERTON
ELIZABETH PIERCE

JANET PIERCE
ALICE PREVATT

MARGARET PIERSON
ANN QUARTERMAN

RAYMONDINE PONCE
ANNETTE QUINLEY

HELENA POWELL
JANE QUINN

RUTH PRATHER
EDITH M. RAMSAUR

KATHRYN PRATT
MARY E. RAMSEY

MARY RANKIN
GLADYS RICHARDSON

MARJORIE RAULERSON
MARGUERITE RICON

HAZEL REAMS
JEANNETTE ROBERTSON

LOTTA RECK
EILEEN ROBINSON

JANE RICE
GRACE ROGAN

VIRGINIA RICHARDS
LOUISE RODGERS

KATHERINE ROGERS
ETHEL RUNYAN

MARGARET ROGERS
FRANCYS SADLER

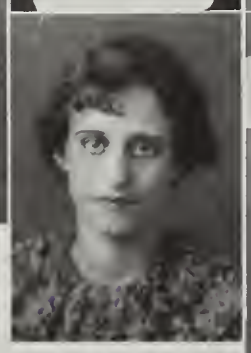

MARGARET W. ROGERS
MARY E. SADLER

MARIAN ROGERS
ROSE SAFER

RACHEL ROTHSTEIN
HAZEL SAMS

ELEANOR RUFF
ISABELLE SANDS

MARGARET SCHMIDLI
ETHEL MAE SHAFFER

MARY K. SCOTT
VESTA SHELLHORSE

SHIRLEY SCREVEN
RACHEL SHERMAN

INEZ SEABROOK
MARY SHIPLEY

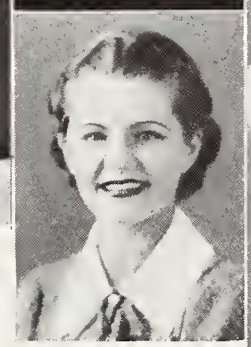

RACHEL SEAY
VIRGINIA SHULTZ

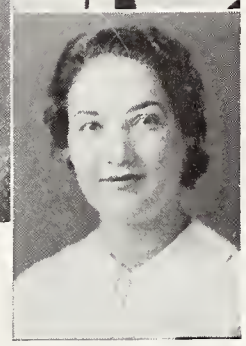

MARY SHACKLEFORD
KATHLEEN SIMPSON

FLORIS SINQUEFIELD
JANE GRAY STEVENS

MARGUERITE SJOSTROM
NANCY STEWART

DOROTHY SMITH
NELLE ST. JOHN

MARCIA SMITH
BARBARA STOCKWELL

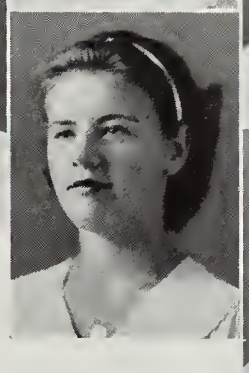

HAZEL SPENCER
LETTY STONEBRAKER

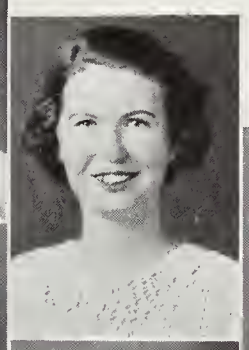

HILDA SPRADLIN
MARGARET STOUT

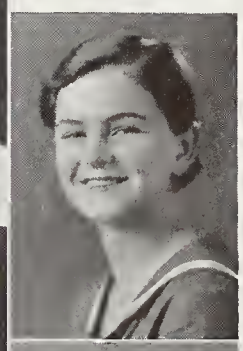

CLARA STRINGFIELD
MARY FRANCES SWANN

MARJORIE STUMP
MARY E. SWEAT

LUCILE SUMMERS
CATHERINE SWINDLE

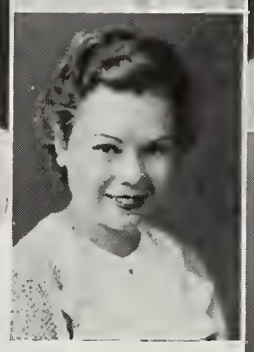

MABRY SUMNER
NONA TATOM

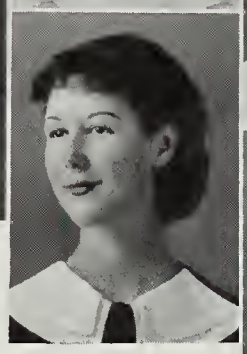

DOROTHY SWANBORN
BARBARA TAYLOR

MARIANNA SWANK
EDYTHE TAYLOR

GRACE TAYLOR
SARA TILLMAN

MARY THARPE
KATHRYN TODD

MARGUERITE THOMAS
VIRGINIA TOFFALETTI

LEONE THORNTON
LUCY TOMBERLIN

LILLIAN THORNTON
JEAN TREADWELL

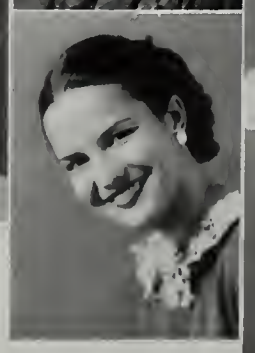

JEAN TILDEN
FLORENCE TRUSHEN

SARA TUMLIN
MARY K. VAN WYK

ELIZABETH TURNER
AVA VICKERS

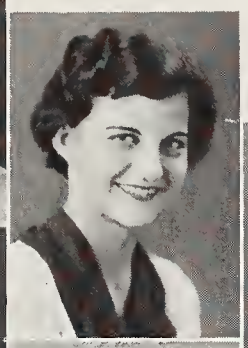

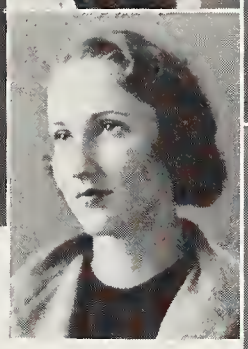

ETTA VIRGINIA TURNER
MARY VOSS

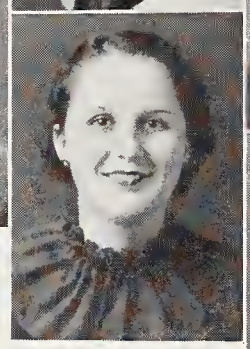

JEWEL TURNER
VALDEZ WADSWORTH

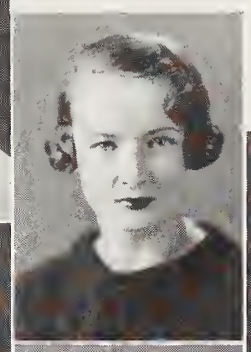

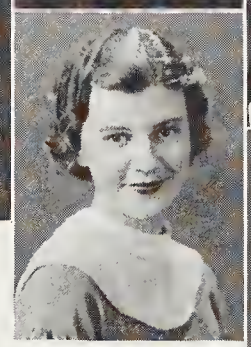

VIRGINIA TURNER
WINONA WAITE

PEGGY VAN DYKE
HELEN WALDE

MARGARET WALDEN
BLANCHE WEEKS

BETTYE WARD
LUCILLE WEEKS

ELIZABETH WARTMANN
MARJORIE WEEMS

DOROTHY WATSON
DAISY WELCH

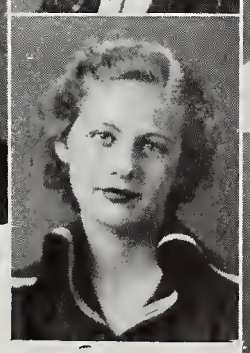

MURIEL WATSON
BARBARA WELLES

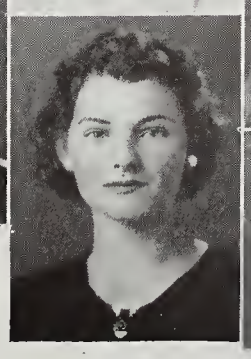

KATHERINE WEBSTER
MARTHA WELLS

FELICIA WEST
LOUISE WHIDDON

ELIZABETH WEST
ROSETTA WHILDEN

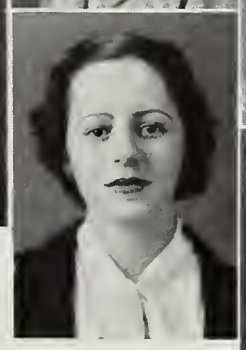

VIRGINIA WESTBROOK
ANNE WHITE

MARY WHEELER
VIRGINIA WHITE

BETTY WHEELESS
GENIE WHITESIDE

ELIZABETH WHIDDEN
WINIFRED WIGGIN

RUBY WIGGINS
DOROTHY WILLIAMS

KATHERINE WILHELM
LOUISE WILLIAMS

GENEVIEVE WILKINS
MADGE WILLIAMS

MARY WILLA
CLAIRE WILSON

ANNA WILLIAMS
ALYCE WOLDEN

CONSTANCE WILLIAMS
BETHEL WOOD

MARY WOODBERRY

MARTHA WRIGHT

EDNA YACOBIAN

LORRAINE YARBROUGH

ELIZABETH YOCKEY

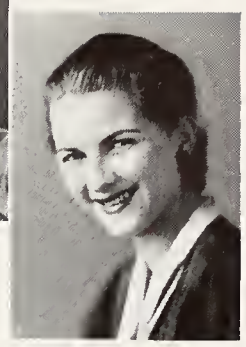

ISABEL YON

A bunch of freshmen who are climbing to the top . . . Rowdy Dowdy, that's us, Engel and Spardlin . . . The eyes of the world, our little Nina, who is developing into quite a film star. Instead of answering the roll she now replies, "Look this way and smile." . . . Don't mistake these gals for flowers in the sunken garden — they just let their appetites run wild and are trying to recuperate for their one thirties . . .

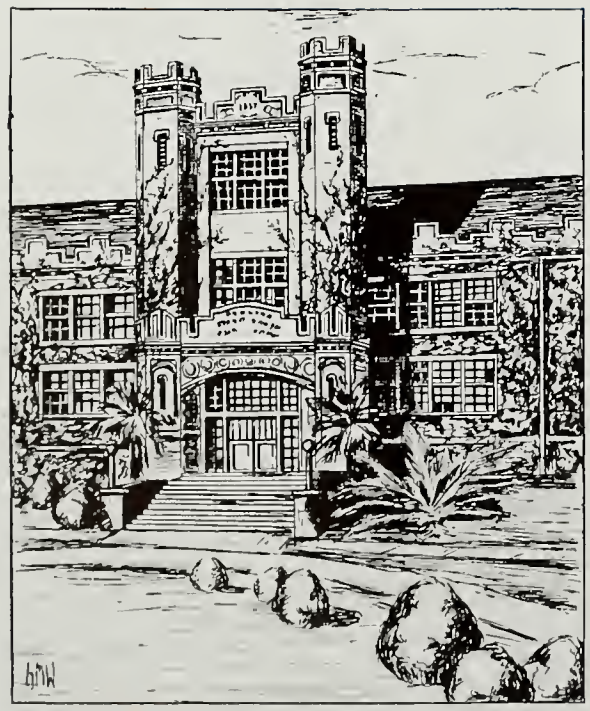

Book III

Florida State College for Women, Tallahassee, Florida

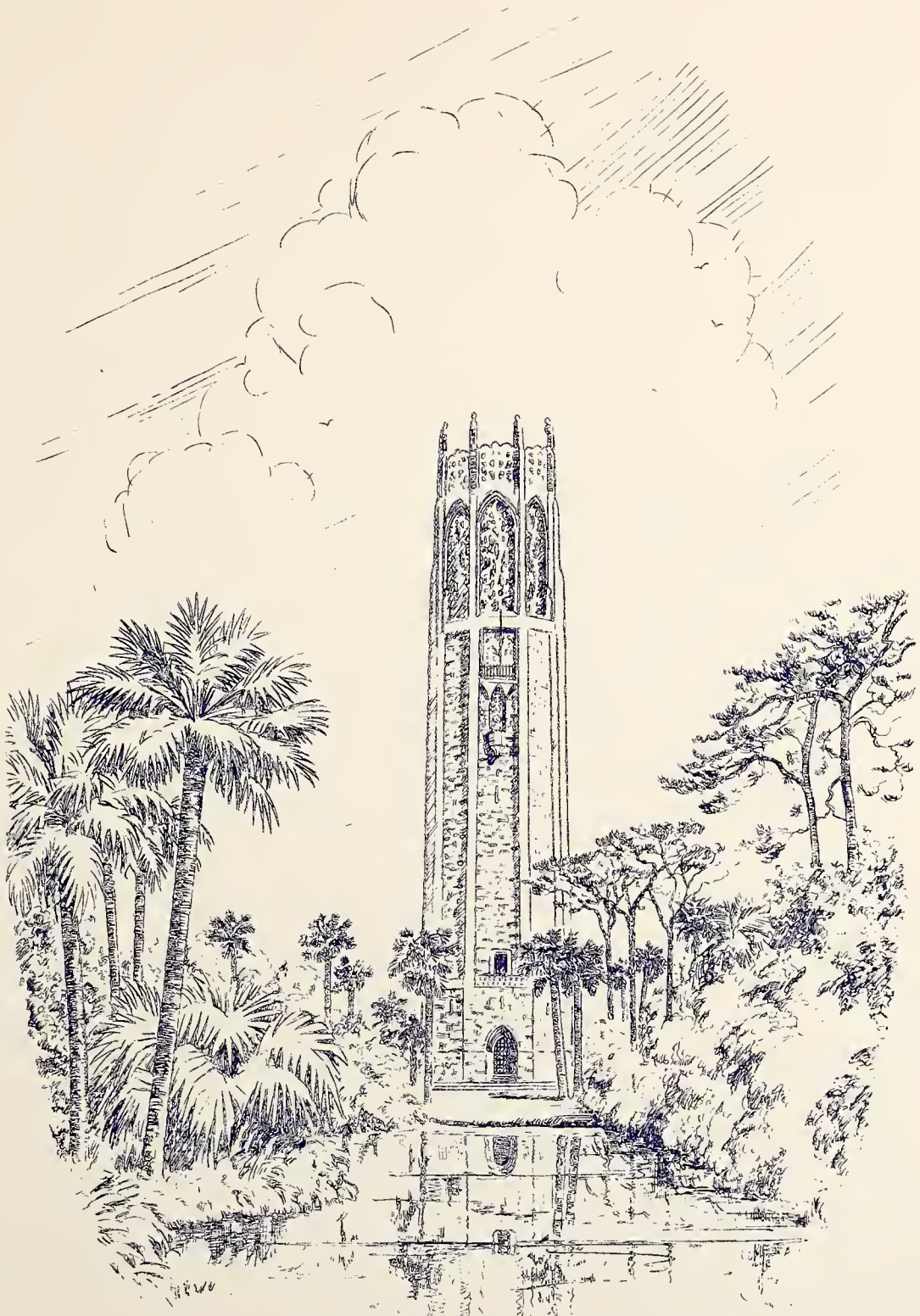

FEATURES

The College Girl's World

Let this section symbolize the fleet leap of Time as he races his cycling course. Having touched nine month-marks, he has completed three-fourths of the dial—and a college girl's year. Let each shadow-picture symbolize that phase of school existence which the subject best represents, and relieve the swift gamut of activity—blood-tanging cheers of Demonstration — flickering beauty of Torch Night—warm excitement of Prom week-end—heart-tugging solemnity of Commencement—

Charm--

——the medieval quaintness of Fealty—Grecian tradition of Torch Night—the sentiment of Class Day—

CAROLINA FLORENCE DEMONTIGNE

Sportsmanship--

——crispness of Fall and the Thanksgiving games—shrill referee's whistle at the Class tournaments—that intangible something called 'sportsmanship'—

Hazel Royall

Originality--

——startling presentations of Demonstrations—the fresh individuality of student publications—the tap-tap of Junior Minstrel feet—

HAZEL CAROLINE GOZA

Intellect--

——gleaming silver of scholarship awards—Greek letters gilded by idealism—the Gothic light patterns of the library at night—

Louise Fleming Robertson

Wit--

——gay banter of classmates—amazing garbs of club goats—that flash of humor in certain professors—

FRANCES TALIAFERRO PARKS

Beauty--

——hunting Prom melodies—an interweaving of dancing figures—the pastel grace of May Day frocks, and roses—

MINNA WALLACE DUNN

Personality--

——eager bustle of dormitory days—hushed stateliness of the library—atmosphere of the campus as a whole—

CHARLOTTE CHRISTINE STEVENS

Dignity--

——black and white of senior and sophomore at Investiture—the glowing torches of Mortar Board—and gowned solemnity of Commencement—

Martha Olivia Whitaker

Book IV

Bonn University, Bonn, Germany

ORGANIZATIONS

MRS. E. L. BEESON
STATE PRESIDENT

MRS. ROBERT LESLIE
SECRETARY

Alumnae Clubs

Florida State College for Women

Florida

City Clubs

Clearwater ..... Miss Maude B. McCall, '24
Ft. Pierce ..... Mrs. Alto Adams (Carra Williams, '23)
Jacksonville ..... Miss Katherine Warren, '33
Key West ..... Mrs. Neil Knowles (Dorothy Archer, '32)
Miami ..... Miss Charlotte Chase, '32
New Smyrna ..... Miss Anne Pattillo, '04
Panama City ..... Miss Arabelle Joyner, '32
Pensacola ..... Miss Marjorie Mackey, '33
Sanford ..... Mrs. R. O. Williams (Gladys Morris, '22)
St. Petersburg ..... Miss Ila Waller, '27
Tampa ..... Miss Margaret Boyle, '22

County Clubs

Alachua County ..... Mrs. Burton Ames (Effie Doran, '26
Brevard County ..... Mrs. Frank D. Whitney (Carolyn Folsom, '29)
Broward County ..... Miss Elizabeth Tribble, '33
Polk County ..... Mrs. C. H. Summers, Jr., (Lois Overstreet, '25)
Gadsden County ..... Miss Dorothy Feinberg, '31
Palm Beach County ..... Miss Antionette Guentner, '33

New York

New York City ..... Mrs. J. C. Williamson (Florence Conibear, '17)

CAROLINA DEMONTIGNE

Executive Council

OF THE COLLEGE GOVERNMENT ASSOCIATION

The Executive Council of the College Government Association, composed of the six exective officers and president of Y.W.C.A. as Ex-officio member, is the body which formulates the policies of the Association and carries out the practical application of such policies.

CAROLINA DEMONTIGNE	*President*
HELENMARY FRITSCH	*Chairman of Judiciary*
MARGARET GRAHAM	*First Vice-President*
KATHERINE BLOOD	*Second Vice-President*
MARTHA MAKEMSON	*Secretary*
ABBIE LYLE	*Treasurer*

HURLIN, DEMONTIGNE, FRITSCH, BLOOD

NALL, MAKEMSON, GRAHAM, LYLE

The Judiciary

OF THE COLLEGE GOVERNMENT ASSOCIATION

The purpose of the Judiciary is to ascertain offences against the rules of College Government and to try the offender to help discover methods of assisting the student offender to adapt herself earnestly to the higher standards and to contribute her best to the advancement of her college community.

HELENMARY FRITSCH

HELENMARY FRITSCH	*Chairman*
MARIAN BRANTLEY	*Senior Representatives*
FRANCES PARKS	*Senior Representatives*
MINNA DUNN	*Junior Representatives*
BETTY MEYER	*Junior Representatives*
MIRIAM FRYE	*Sophomore Representative*
CAROLINA DEMONTIGNE	*President of C. G. A.*
MARGARET GRAHAM	*First Vice-President of C. G. A.*
KATHERINE BLOOD	*Second Vice-President of C. G. A.*
MARTHA MAKEMSON	*Secretary of C. G. A.*
ABBIE LYLE	*Treasurer of C. G. A.*
GEORGIA RUTH WORK	*Chairman of Residence Halls*

DUNN, GRAHAM, MEYER, HURLIN, LYLE

PARKS, FRITSCH, GLEN, DEMONTIGNE

BLOOD, MAKEMSON, WORK, BRANTLEY, FRYE

GEORGIA RUTH WORK

The Lower Court

OF THE

COLLEGE GOVERNMENT ASSOCIATION

Lower Court, which is made up of the House Chairmen, is a part of the Judicial Department of College Government Association.

It is the purpose of the Court to deal with infractions of dormitory regulations in the residence halls, and in so doing to promote greater appreciation of these rules.

GEORGIA RUTH WORK ..... *Chairman*

Members

BARBARA BELL
RUTH DANIEL
JEAN HAMNER
VIRGINIA TUCKER
WAVA GODWIN

Ex-Officio Members

HELENMARY FRITSCH ..... *Chairman of Judiciary*
FRANCES HURLIN ..... *Freshman Advisor*

TUCKER, HAMNER

DANIEL, BELL, GODWIN

FRITSCH, HURLIN

The Senate

OF THE
COLLEGE GOVERNMENT ASSOCIATION

The purpose of the Senate is to Legislate and to Establish Regulations for the Government of the Student Body.

CAROLINA DEMONTIGNE

Members

MARGARET ANDERSON
BETTY BAILEY
BARBARA BELL
KATHERINE BLOOD
JANICE BORTON
MARIAN BRANTLEY
RUTH DANIEL
CAROLINA DEMONTIGNE
MINNA DUNN
MERLE FILLINGIM
HELENMARY FRITSCH
LUCY FULGHUM
MIRIAM FRYE
BARBARA GARFUNKEL
JEAN GILLIS
ANNA GLEN
HAZEL GOZA
WAVA GODWIN
MARGARET GRAHAM
JANET GRIFFITTS
JEAN HAMNER
VIRGINIA HOLT
FRANCES HURLIN
EVELYN KENNARD
DOROTHY LEACH
EVELYN LEWIS
MARIE LINGO
SARA BUTLER LOGAN
ABBIE LYLE
MARY JEANNE MCKAY
LOUISE MACKEY
MARTHA MAKEMSON
BETTY MANNING
BETTY MEYER
JENNIE RAE NALL
ANN NORRIS
FRANCES PARKS
LOUISE ROBERTSON
MARIE SPURLOCK
RUTH TOLAND
VIRGINIA TUCKER
MARTHA WHITAKER
SARA WILKERSON
HELEN WILSON
GEORGIA RUTH WORK

KENNARD, HOLT, NALL
GOZA, ANDERSON, MACKEY, PARKS, HAMNER

LYLE, DUNN, GRIFFITTS
LINN, HURLIN, MEYER, FRYE

GRAHAM, WILKERSON, WHITAKER
ASH, LEWIS, SPURLOCK, MANNING

BLOOD AND GLEN

Freshman Commission

Freshman Commission is composed of a group of girls selected from the Freshman class each spring by the Executive Board of College Government Association. Freshman Commission is the connecting organ between Student Government and the Freshman class. It takes care of the superfluous duties of the Student Government. Each commission girl feels it her duty to establish higher ideals among the students.

Officers

Anna Glen ..... *Chairman*
Janice Borton ..... *Vice-Chairman*
Beth Daane ..... *Secretary*

Members

Virginia Amann
Eleanor Biggers
Josephine Binion
Dorothy Borden
Ann Donnell
Edith Hayes Effinger
Mryvin Everett
Pat Foster
Miriam Frye
Peggy Gilfillan
Martha Hall
Mary Ann Hills
Winona Ireland
Mary Jetton
Goldie Johnston
Lois Louis
Martha Makemson
Edith Manford
Ruth Marvin
Mary Miller
Marjorie Moore
Marjorie Noggle
Ann Norris
Evelyn Patterson
Virginia Rogers
Lillian Simmons
Yvonne Tait
Marie Taylor
Viola Taylor
Maxine Ward

Sponsor

Katherine Blood

TAIT, BINION, NOGGLE, JOHNSTON, MOORE
EFFINGER, ROGERS, FRYE

EVERETT, DAANE, MILLER, MANFORD
DONNELL, SIMMONS, MARVIN

JETTON, WARD, BORDEN, M. TAYLOR
BIGGERS, FOSTER, IRELAND, LOUIS

The Executive Cabinet

Young Woman's Christian Association

This organization, in direct relationship with the students and with the students' National Young Woman's Christian Association, has for its purpose an interpretation to the students of a "Full and Creative Life, through a Growing Knowledge of God. In this Task we Seek to Understand Jesus and to Follow Him."

JENNIE RAE NALL

Officers

Jennie Rae Nall ..... *President*
Lucy Gee Linn ..... *Vice-President*
Mary Etta Thistlethwaite ..... *Secretary*
Sara Krentzman ..... *Treasurer*

Committee Chairmen

Mary Elizabeth Cooley
Jean Hamner
Helen Hartness
Elizabeth Weatherly
Helen Wilson

Ex-Officio

Carolina DeMontigne

DEMONTIGNE, SCOTT, HAMNER, LOGAN, WEATHERLY.

WORK, NORRIS, RHYNE, ASH, MITCHELL.

HARTNESS, COOLEY, KRENTZMAN, THISTLETHWAITE, LINN, WILSON.

LINN, NORRIS

Freshman Cabinet

The members of Freshman Cabinet strive to the best of their ability to foster and encourage a spirit of service, courage, loyalty, friendship, and reverence. They form a connecting link between the Freshman class and the Y. W. C. A.

Officers

ANN NORRIS ..... *Chairman*
CHARLOTTE VEITH ..... *Secretary*

Members

BETSEY ANDERSON
ELLEN ANDERSON
MURIEL BAKER
FRANCES BOOTS
MARION CARSON
HELEN CATE
CHAUNCEY COLEMAN
ANNA GLENN
BARBARA HUBBARD
JANE HUBBARD
ALMA LESTER
FRANCES LINGLE
MARGARET MAXWELL
MARY JEANNE MCKAY
VIRGINIA MERRY
FRANCES MORROW
CLOTILDE O'ROURKE
BETTY PECK
RUTH SADLER
ANNE SAMS
MARY ELIZABETH SIMPSON
MARIE SPURLOCK
JULIA VANDERIPE
MARIE WESLEY
SUE WHITAKER

Sponsor
LUCY GEE LINN

SAMS, J. HUBBARD, CATE, VANDERIPE
B. HUBBARD, SADLER

WHITAKER, CARSON, VEITH, SPURLOCK
COLEMAN, LESTER, BOOTS

LINGLE, MORROW, WESLEY, SIMPSON
PECK, O'ROURKE, MAXWELL

HAZEL ROYALL

F Club

HAZEL ROYALL ..... *President*
CAROLYN ATHON ..... *Vice-President*
HAZEL VIERTEL ..... *Secretary-Treasurer*

BETTY AIKEN
BETTY BAILEY
KITTY BEYER
KATHRYN BLOOD
JANICE BORTON
JUANITA BUCHANAN
CHARLOTTE CAMERON
BETH DAANE
SARA BETH DAVIS
FLORENCE DEVINE
MILDRED EMMELHAINZ
HELEN EVANS
LUCILE FERGUSON
JANET GRIFFITTS
FRANCES HURLIN
DORIS ISTED
HARRIET JEFFERIES
EVELYN L'ABBE
BETH LANCASTER
CECIL LEVY
ABBIE LYLE
MARTHA MAKEMSON
MARGARET MAXWELL
DORIS MCKENZIE
BETTY MEYER
ANNA MARIE MITCHELL
JENNIE RAE NALL
ROSE PANOWSKI
FRANCES PARKS
ELINOR PAYNE
CLAIRE REDFIELD
MILDRED STEVENS
SHIRLEY STEVENS
ALICE SLONE
KATHERINE TAKACH
MARIE TAYLOR
MARY ETTA THISTLETHWAITE
JANE TOMBAUGH
MARIAN WEEKS
GEORGIA RUTH WORK

Goats

ELISE BARRETT
WILMA BRISTOL
VIOLA BROOKS
AUDREY COOPER
LOUISE GEHAN
BETTY HAMILTON
FRANCES LEWIS
SALLIE BERT NUZUM
DOROTHEA MARSH
MARY MILLER
BETTY OSTLUND
KATHRYN PRATT
MILDRED SEEKINS
MARY ELIZABETH SIMPSON
WYNN TUTEN
NANCY WILKINSON
FELICIA WEST

LEVY, SLONE, VIERTEL, BAILEY, PANOWSKI, DEGTOFF, STEVENS, ISTED, CAMERON, FERGUSON, ATHON, MITCHELL, TAKACH
THISTLETHWAITE, AKIN, MCKENZIE, BORTON, STEVENS, MAXWELL, DEVINE, TOMBAUGH, DAANE, EMMELHAINZ
BEYER, BUCHANAN, TAYLOR, WORK, PAYNE

BETTY BAILEY

Woman's Athletic Association

The Woman's Athletic Association of the Florida State College for Women purposes to stimulate interest in a program of wholesome physical activities, to promote athletic accomplishment, and to contribute to the development of the ideals of health and sportsmanship.

Officers

Betty Bailey	*President*
Rose Panowski	*Vice-President*
Beth Daane	*Secretary*
Winona Ireland	*Treasurer*
Evelyn L'Abbe	*Chairman of Intramurals*

Class Managers

Katherine Takach	*Senior*
Mildred Emmelhainz	*Junior*
Rita Snyder	*Sophomore*
Viola Brooks	*Freshman*

HURLIN, DAANE, ROYALL

EMMELHAINZ, L'ABBE, BROOKS

REDFIELD, TAKACH, PANOWSKI

Life Saving Corps

Officers

CLAIRE REDFIELD ..... *President*
MARIE TAYLOR ..... *Secretary-Treasurer*

CLAIRE REDFIELD

Examiners

ELIZABETH AUTREY
BETTY BAILEY
MARGARET FLOOK
GRACE FOX
FRANCES HURLIN
EVELYN L'ABBE
ABBIE LYLE
MARJORIE MAYER
MARTHA MAKEMSON
HELEN MILLER
CLAIRE REDFIELD
HAZEL ROYALL
MARY SETTLE
MILDRED STEWART
MARIE TAYLOR
GEORGIA RUTH WORK

AKIN, LYLE, BRISTOL, LESSEY, SNYDER, BROOKS

WEST, HETHCOX, FLOOK, DEVINE, L'ABBE, HAZEL, MCGARRY

HAMNER, NALL, MEITIN, TAYLOR, COOPER

HAZEL GOZA

Flastacowo

YEAR BOOK OF THE FLORIDA STATE COLLEGE FOR WOMEN

Editorial Staff

HAZEL GOZA ..... *Editor-in-Chief*
ANTOINETTE SULLIVAN AND EDITH WEBB ..... *Associate Editors*
FRANCES FORTH AND VIOLA TAYLOR ..... *Assistant Editors*
SYLVIA HORNER, ELLEN MOORE, AND GRACE WHITAKER ..... *Art Committee*
JANET GRIFFITTS ..... *Athletic Editor*
MARY MILLER ..... *Assistant Athletic Editor*
VIRGINIA MERRY ..... *Picture Editor*
VIRGINIA AMANN ..... *Copy Editor*
LOUISE MACKEY ..... *Senior Editor*

HORNER, WHITAKER, MOORE, MILLER

SULLIVAN, AMANN, TAYLOR

GRIFFITTS, FORTH, WEBB, MACKEY

Flastacowo

PUBLISHED BY THE SENIOR CLASS

MARIE LINGO

Business Staff

MARIE LINGO . . . . . *Business Manager*
JOSEPHINE BINION AND ANNA BELLE LINGER . . . . . *Assistant Business Managers*
DONNA GARDINER . . . . . *Advertising Manager*
JANICE BORTON AND BETTY MEYER . . . . . *Assistant Advertising Managers*
NINA KIRKLAND . . . . . *Staff Photographer*

GARDINER, MEYER

BORTON, KIRKLAND

BINION, LINGER

BARBARA GARFUNKEL

The Florida Flambeau

A newspaper published weekly by the students of the Florida State College for Women.

News Staff

Barbara Garfunkel ..... *Editor*
Louise Robertson ..... *Associate Editor*
Mary Elizabeth Cooley, *Managing Editor*
Mildred Boss ..... *News Editor*
Elaine Klepper ..... *Copy Editor*

Business Staff

Ethyle Mae Edwards ..... *Business Manager*
Jo Douglas ..... *Advertising Manager*
Mary Patterson ..... *Assistant Advertising Manager*
Marion Carson ..... *Circulation Manager*
Sara Beth Davis ..... *Assistant Circulation Manager*

Departments

Althea Smith ..... *Features*
Edith Patterson ..... *Sports*
Gertrude Kuhn ..... *Society*
Betty Ellen Smith ..... *Exchange*
Melvyne Wahnish ..... *Literary*

WAHNISH, BOSS, GARFUNKEL, A. SMITH, ROBERTSON

KUHN, B. SMITH, KLEPPER, E. PATTERSON, HOFFMAN

M. PATTERSON, CARSON, EDWARDS, DOUGLAS

The Distaff

The Distaff, Spinner of Yarns, is the college quarterly magazine. Its purpose is to provide an outlet for the literary expression of the student body through short stories, plays, essays, and poetry.

LUCY FULGHUM

Staff

Lucy Fulghum	*Editor-in-Chief*
Carol Reeves	*Associate Editor*
Sara Krentzman	*Assistant Editor*
Olivia Embrey	*Art Editor*
Marjorie Harris	*Business Manager*
Elinor Payne	*Advertising Manager*
Julia Vanderipe	*Circulation Manager*

AHNISH, EMBREY

PAYNE, HARRIS, VANDERIPE

KRENTZMAN, REEVES

MARIE LINGO

The Home Economics Club

The purpose of the Home Economics Club is to encourage young women to have a greater interest in home and community life and to promote friendship and social intercourse between students interested in home economics work.

Officers

Marie Lingo	*President*
Virginia Holt	*Vice-President*
Martha Williams	*Secretary*
Perry Pollock	*Treasurer*
Ruth Durrenberger	*Senior Representative*
Eleanor Murrill	*Junior Representative*
Dimples Turner	*Sophomore Representative*

KIRKPATRICK, ALFORD, DELANEY, SUMMER, CORDES, WAHLBURG, HEEKIN

SULLIVAN, STEVENS, ELLIS, ROGERS, HAMLEY, DIAMOND, HOENSCHEL, WINDHAM

MURRILL, SADLER, HOLT, DURRENBERGER, WILLIAMS, TURNER, POLLOCK

The Classical Club

The Classical Club serves as the Latin laboratory in which a thorough study is made of the civilizations of the ancient Greeks and Romans. This study is worked out along group lines with the majors in Latin serving as leaders. In this way the laboratory serves also as a training school for future teachers of Latin.

DORMAN, BUCHANAN, WEST

Officers

Marcia Buchanan	*President*
Catherine Ash	*Vice-President*
Mary Leila Lumley	*Secretary*
Avaline Lancaster	*Treasurer*
Mary Etta Thistlethwaite	*Publicity Chairman*

Group Leaders

Catherine Ash
Dorothy Moorhead
Margaret Roe
Mary Frances Smith
Mary Etta Thistlethwaite

HARRISON, ROE, LUMLEY, THISTLEWAITE, TURLINGTON

BOURGEOIS, EARLY, RUSHING, LANCASTER, MOORHEAD

WHITAKER, ASH, LOGAN, KEITH, WEATHERLY

TOFFALETTI, ROBERTSON

Glee Club

FLORIDA STATE COLLEGE FOR WOMEN

ETTA L. ROBERTSON, *Director*

First Sopranos

JOSEPHINE BINION
MICKEY CONN
EDNA MOON
VIRGINIA RICHARDS
SARA HETHCOX
MARGARET MELZER
MARY BELL ROGERS
MARIE SPURLOCK
OLA DEARE VICKERS

Second Sopranos

NELLIE BAHRT
LOIS BOWEN
LOUISE BRYAN
MARION CARSON
MARY VIRGINIA GEIGER
FRANCES GLADDEN
ANNETTE HARRIS
BETTY JOHNSON
ANNABELLE LARSEN
NELL WARD MAYES
CLAIRNELLE O'STEEN
RUTH OSBORN
VIRGINIA PINNEY
JANE RICE
NONA TATUM
CHARLOTTE VEITH
MAXINE WARD

First Altos

AUDREY CAYSON
RUTH BRADLEY DAVIS
ALYCE DECOURSEY
RUTH KNIGHT
ROSALIE MCDONALD
DOROTHY MOORHEAD
MARGARET NICKLE
LOUISE ROGERS
EVELYN STUMP
EDITH TOFFALETTI
JESSIE LEE WILDER
LOLA WOOD
MILDRED WILLIAMS

Second Altos

MARGARET ENDSLEY
VIRGINIA LONG
EVALYN PATTERSON
ETHEL OGDEN
HELEN SHEPARD
BETTY ELLEN SMITH
EDRIKA STENSTROM
MARJORIE TILLIS
EDNA YACOBIAN

SEALEY, PINNEY, WOOD, DAVIS, SMITH, LOCKHART, WILDER, NICKLE, MC DONALD

O'STEEN, GLADDEN, OSBORN, LARSEN, ENDSLEY, CAYSON, BAHRT, SHEPARD, YACOBIAN

BINION, TILLIS, RICHARDS, CONN, PATTERSON, ROGERS, MOOREHEAD, RICE

Orchestra

FLORIDA STATE COLLEGE FOR WOMEN

WALTER RUEL COWLES, DIRECTOR

MARTHA REDDICK, CONCERT-MASTER

REDDICK AND COWLES

First Violins
MARTHA REDDICK
YVETTE BREAUX
MARJORIE TILLIS
ANNABELLE LARSEN
BETTY MILLER

Second Violins
BETTY PARKER
GERTRUDE TOMKIES
SARAH TYLER
MARION FERRELL
BERTHA VEITH
ROSETTA WHELDEN
MARGARET JURY

Violoncellos
YVONNE TAIT
CHARLOTTE VEITH
OWEN SELLERS

Violas
EVALYN PATTERSON
CLARICE PARKER
ANNA MAE SHARP

Basses
MARTHA WILKERSON
ELSIE PARKER

Flutes
WILMA BRISTOL
JEAN CRAGO
ADELINE GEHRKENS
MARJORIE COX

Oboe
AUDREY FARMER

Soprano Saxophone
ASTRID PETERSON

Clarinets
BETSEY ANDERSON
MARY EAGLE
AURILLA DRIGGERS

French Horn
EVELYN HAMMOND

E Flat Saxophones
MARGARET ROE
ELLEN JOHNSON

Trumpets
MILDRED HURST
BETTY BROOKS
HELEN SELLERS

Trombone
HAZEL BOWMAN

Tympani
EVELYN LEWIS

Harp
MARY REEDER

CRAGO, BOWMAN, BRAVERMAN, TOMKIES, FERRELL

BRISTOL, PARKER, TILLIS, VEITH, PATTERSON, WILKERSON

TAIT, DRIGGERS, TYLER, BROOKS, WHELDEN

HAZEL BOWMAN

T. N. T. Orchestra

Director: Thelma Smith

Business Manager: Hazel Bowman

Julia Baker
Hazel Bowman
Harriette Jefferies
Jimmy Lewis
Jean Maze
Pat Patterson
Margaret Roe
Mildred Smith
Thelma Smith
Martha Lee Wilkerson

MAZE, SANDS

ROE, LEWIS, BAKER

WILKERSON, PATTERSON

Astronomy Club

Faculty Sponsor

HAROLD F. RICHARDS

Officers

LILA DEVORE . . . . . *President*

MARJORIE HARRIS . . . . . *Secretary*

BETTY BARKER . . . . . *Chairman Telescope Team*

RICHARDS AND DEVORE

Members

EVA ALONSO
BETSY ANDERSON
JEANNETTE ANNIN
NELLIE BAHRT
HALLIE BAILEY
MARY ELLEN BAILEY
BETTY BARKER
ELISE BARRETT
BARBARA BELL
FRANCES BISHOP
VIRGINIA BOGGS
MIRIAM BLARSDELL
DORIS BOURGEOIS
CARL BRIGMAN
ELOISE BRIZARD
RUTH CREWS
VIRGINIA CROMARTIE
LAURA CROW
BETH DAANE
ESTHER DAVIS
SARAH BETH DAVIS
MARJORIE DICKENS
MARGARET DODD
LILA DEVORE
ROSA ANN DOUB
VIRGINIA EARLE
FRANCES ELLENBERG
IDA ENGEL
FRANCES FABRICK
BESSIE RUTH FALK
THERESA FALK
NANCY FELT
HARRIET FOSTER
SPURGEON FULFORD
JANE GALE
MARY JANE GALLEMORE
PHYLLIS GEWEN
ISABEL GLEASON
WAVA GODWIN
MARY GREEN
GRACE GROFF
RUTH HAGSTROM
BETTY HAMMOND
ELIZABETH HAMPTON
FRANCES HARTLEY
HELEN HARTNESS
AMY HARRIS
MARJORIE HARRIS
MARGARET HENDERSON
MARY LOUISE HOENSHEL
BILLIE HOTARD
BARBARA HUBBARD
JANE HUBBARD
GLENN HUNT
WINONA IRELAND
DORIS ISTED
MARY JETTON
REBECCA KEITH
CHARLOTTE KINZIE
BETH LANCASTER
DOROTHY LANCASTER
RUTH LAUFFER
FLOY LENERT
VIRGINIA TOFFALLETTI
ALMA LOUDERMILK
ADELAIDE LOUNDS
MARY ELLEN LOVELACE
EDITH LYNCH
JESSICA JANE MACKEY
MARTHA MAKEMSON
NELL WARD MAYES
ELIZABETH MATHENY
DOROTHEA MARSH
CATHERINE MCGARY
RACHEL MCKINNON
NELL MCVOY
MARY JUNE MICHEL
GERTRUDE MILLER
ANNA MARIE MITCHELL
MARY MOOTY
JANE MOYER
MARY NEWBOLD
CATHERINE NEWMAN
ROMAINE NIGELS
JULIA O'QUINN
PEARL OVERHULTZ
EDITH PATTERSON
RUTH PERSONS
MARY MARGARET PFEIFFER
MARY OLA REYNOLDS
JANILEE RHYNE
VIRGINIA ROGERS
ANNIE LEIGH ROLLINS
JUSTINE RUTLEDGE
MERCIA SCOTT
LOUISE SIGMAN
MILDRED SMITH
MILDRED STEVENS
SHIRLEY STEVENS
BERTHA STULPNER
MARY TILLER
AMBER TURNER
MILDRED TYLER
BERTHA VEITH
MIRIAM WEEKS
MARTHA JEANNE WELLS
MAE WHITTEN
WESTA WILKINS
MARGARET WILKINSON
KATHERINE YONGUE

TELESCOPE TEAM

V. V. Club

Flower: Black Narcissus
Motto: "Dig, Sister, Dig"

Officers

Caroline Oliver	*Presiding V. V.*	Winnie Wakefield	*Historian*
Peggy McMichael	*Chief Gold Digger*	Sara Ball Palmer	*Artiste*
Marjorie Moore	*Keeper of Dates*	Kathleen Simpson	*Reporter*

Members

Ann Bayly
Mitch Barnett
Clara Birdsall
Sara Carter
Rose Evans
Betty Ferrill
Elizabeth Gardner
Charmien Lufburrow
Peggy McMichael
Sara Moor
Marjorie Moore
Caroline Oliver
Sara Ball Palmer
Edith Merrill Ramsaur
Kathleen Simpson
Peggy Van Dyke
Winnie Wakefield
Ellen Wiggins

Cotillion Club

Founded 1910

Flower: Bachelor Button

Colors: Green and White

Officers

Virginia Peyton . . . . . *President*
Eva Fowler . . . . . *Secretary-Treasurer*

Members

Margaret Ames
Edith Ayers
Phil Asher
Charlotte Cameron
Jane Crook
Jere Crook
Ethyle Mae Edwards
Elizabeth Fenn
Eva Fowler
Dagmar Fripp
Martha Grant
Mary Frances Hale
Martha Hosea
Nina Kirkland
Emma Lyons
Louise Mackey
Jean Massey
Helen Miller
Ann Mizell
Virginia Peyton
Charlotte Stevens
Letty Stonebraker
Jane Tharin
Mary Virginia Warren
Dot Watson
Martha Whitaker
Sue Whitaker
Elizabeth Yockey

ROBERTSON, WAHNISH, GREY, KIMBALL, KNAPP
GILLES, BELLAMY, VERMILLION

Day Students Organization

Faculty Advisors

DR. RAYMOND BELLAMY
MISS GERTRUDE VERMILLION
MISS MARY SETTLE

Officers

President	JEAN GILLES
Vice-President	OPAL GREY
Secretary-Treasurer	MARY CLAIR KIMBALL
Senate Representative	LOUISE ROBERTSON
Publicity Chairman	MELYVNE WANISH
Social Chairman	CLAUDIA HOUSTON
Athletic Chairman	MARGARET MAXWELL
Parliamentarian	HARRIETTE KNAPP

Y(ou) W(omen) C(ame) A(cross) . . . The Ladies Aid Society . . . The League of Nations: Goza, Garfunkel, DeMontigne, Fritsch and Fulghum . . . Those young upstarts . . . Margaret beating about the bush, as usual . . . Home town girls make good . . .

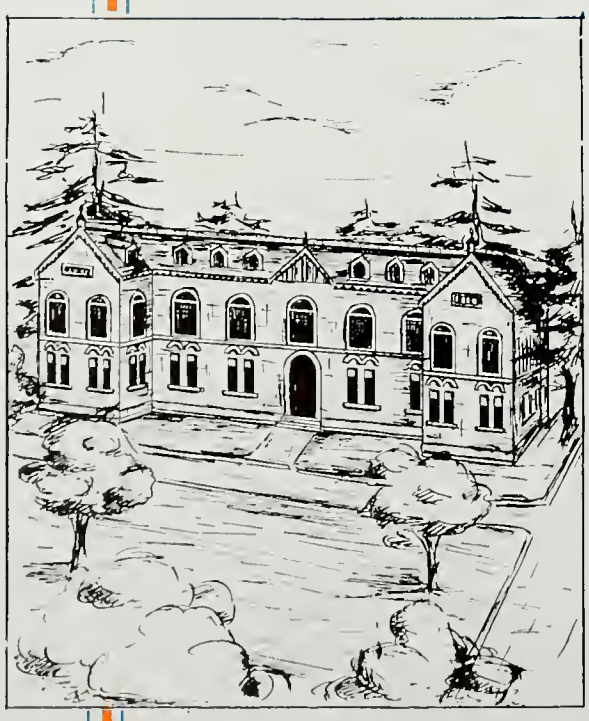

Book V

University of Tokio, Tokio, Japan

ACTIVITIES

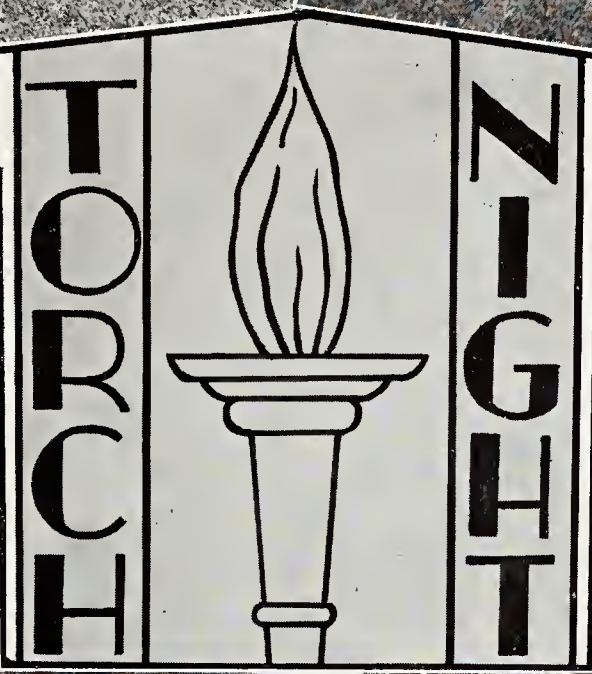
TORCH
NIGHT

ODD DEMONSTRATIONS

EVEN DEMONSTRATION

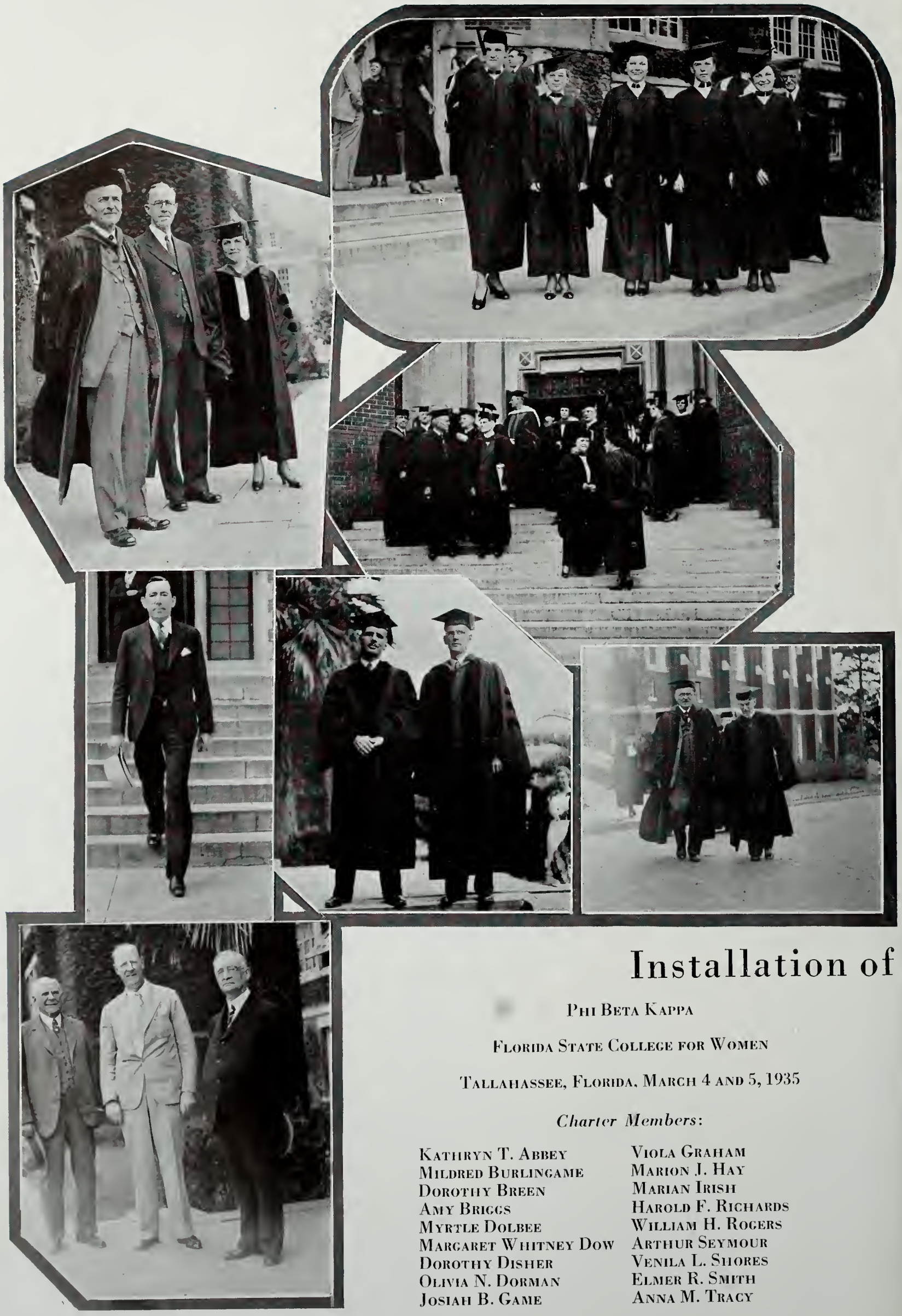

Installation of

PHI BETA KAPPA

FLORIDA STATE COLLEGE FOR WOMEN

TALLAHASSEE, FLORIDA, MARCH 4 AND 5, 1935

Charter Members:

KATHRYN T. ABBEY
MILDRED BURLINGAME
DOROTHY BREEN
AMY BRIGGS
MYRTLE DOLBEE
MARGARET WHITNEY DOW
DOROTHY DISHER
OLIVIA N. DORMAN
JOSIAH B. GAME
VIOLA GRAHAM
MARION J. HAY
MARIAN IRISH
HAROLD F. RICHARDS
WILLIAM H. ROGERS
ARTHUR SEYMOUR
VENILA L. SHORES
ELMER R. SMITH
ANNA M. TRACY

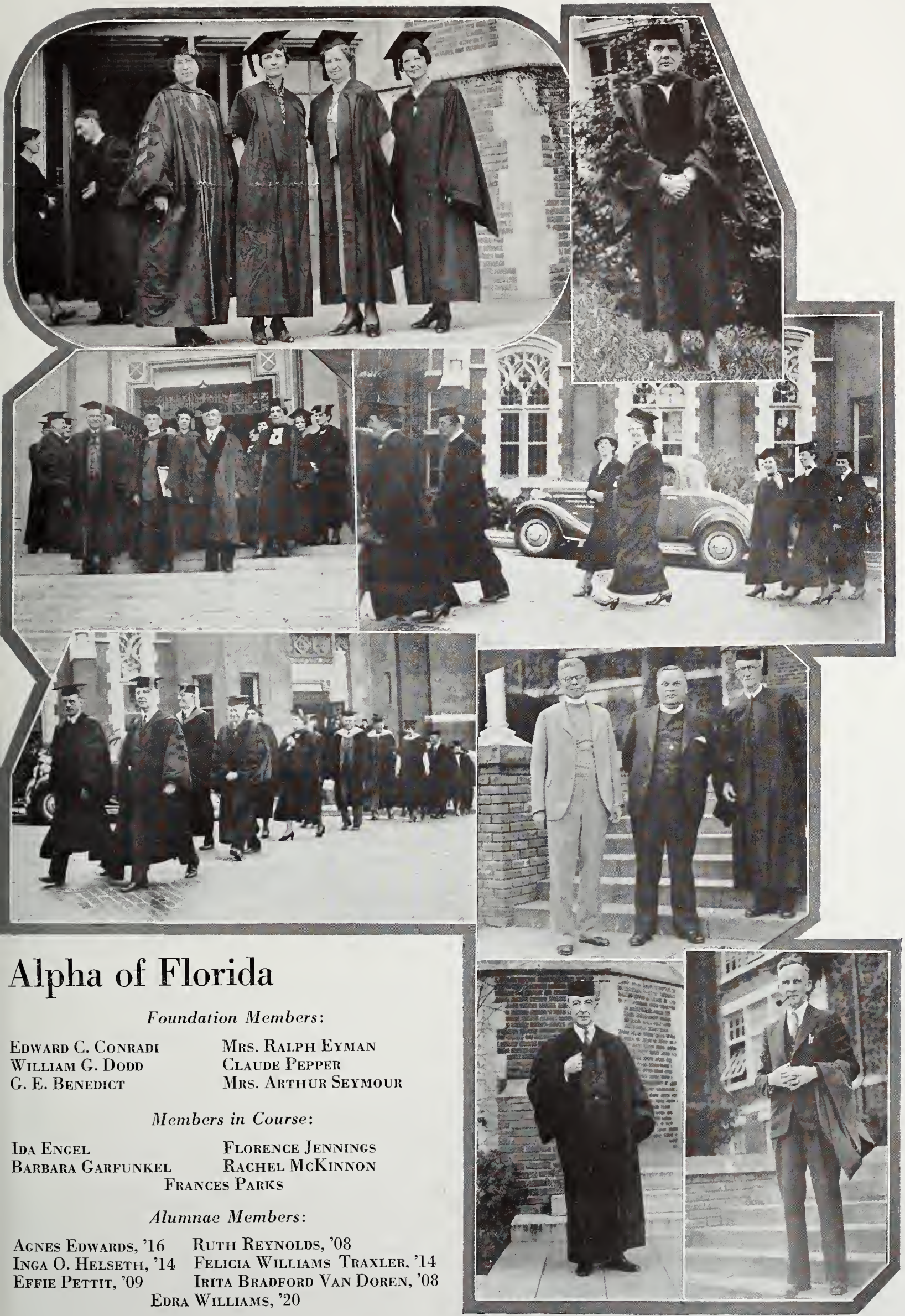

Alpha of Florida

Foundation Members:

Edward C. Conradi
William G. Dodd
G. E. Benedict
Mrs. Ralph Eyman
Claude Pepper
Mrs. Arthur Seymour

Members in Course:

Ida Engel
Barbara Garfunkel
Florence Jennings
Rachel McKinnon
Frances Parks

Alumnae Members:

Agnes Edwards, '16
Inga O. Helseth, '14
Effie Pettit, '09
Ruth Reynolds, '08
Felicia Williams Traxler, '14
Irita Bradford Van Doren, '08
Edra Williams, '20

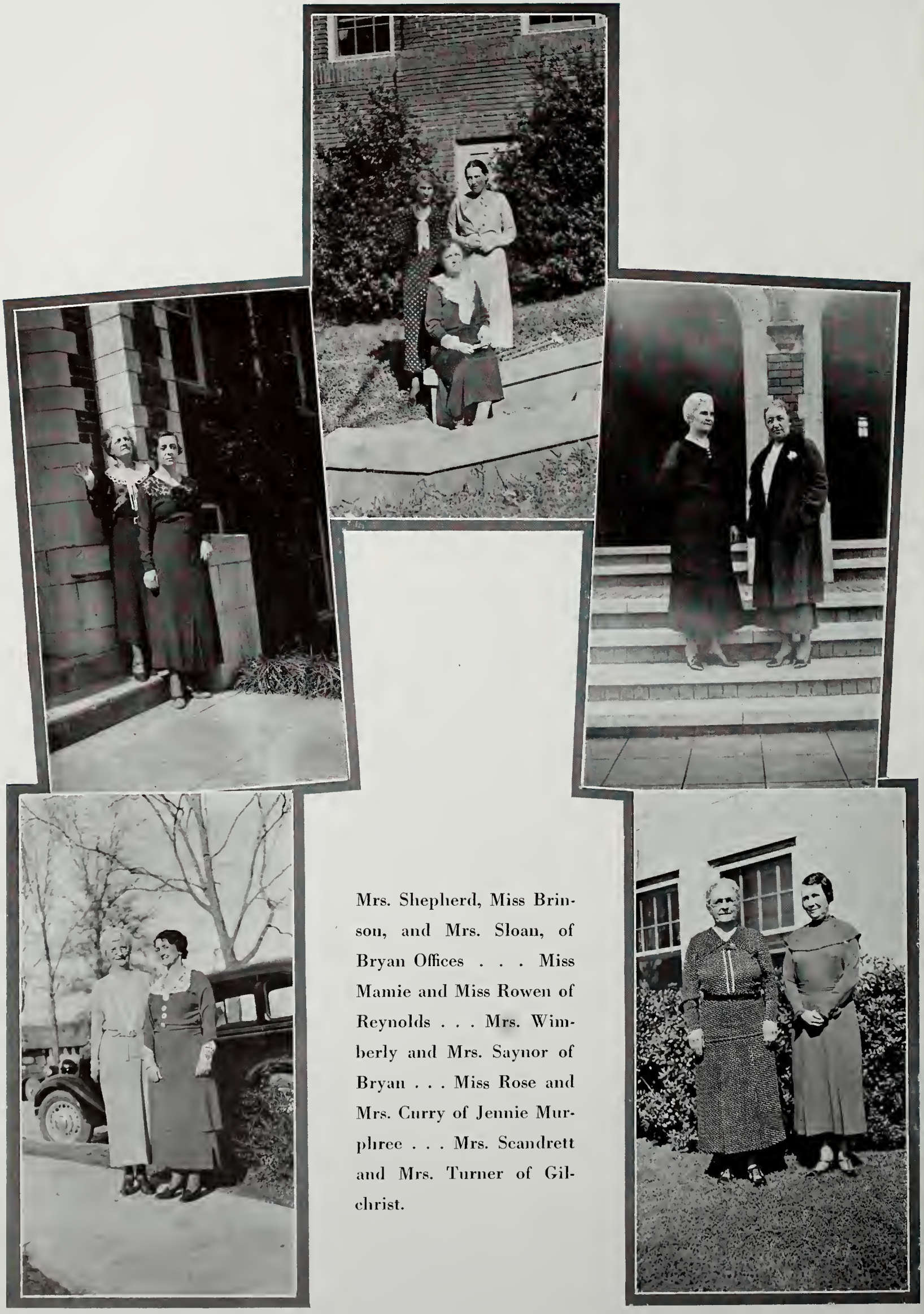

Mrs. Shepherd, Miss Brinson, and Mrs. Sloan, of Bryan Offices . . . Miss Mamie and Miss Rowen of Reynolds . . . Mrs. Wimberly and Mrs. Saynor of Bryan . . . Miss Rose and Mrs. Curry of Jennie Murphree . . . Mrs. Scandrett and Mrs. Turner of Gilchrist.

Swanky new club room of Gilchrist Hall . . . Arms of the law . . . Bridle path . . . Queen (in royal purple) Whitaker and King-for-a-Day Hurlin . . . Carrie as an orange blossom in the Rhododendron Festival . . . Dean and President talk it over . . . Cypress shadows (don't look at the knees) . . . They've finally caught Dr. Eyman!

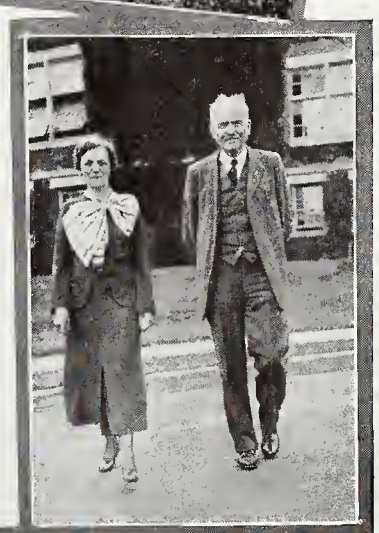

Love in Bloom . . . . The eternal triangle . . . . A prevalent disease on the campus . . . Junkin in his element but where are the knickers? My, but K.D.s are being polite . . . Winnie and her blond Viking . . . . Chunkie Masters just can't seem to keep away from Clyde . . . . There, there little woman I'll be back . . . Me know you, you Tarzan. Jeanie picks 'em big.

The KAT Klub and some of their Toms being kittenish . . . Tad Tech-ing it on the chin . . . So what? . . . Patterson actually taking some one for a ride. Need eighteen more for a full bus. Mims Smith is ready to check out. . . . You can't do anything to him, Caroline, he's Senator Parrish's son . . . Phi Mu, I wouldn't do that, but evidently they don't give a Hoot . . . Everything Moore or less Peters out . . . Margie with one of her many extra-curricula activities, that air-plain man . . . What a lot of Jack caught in the Meyer . . . . .

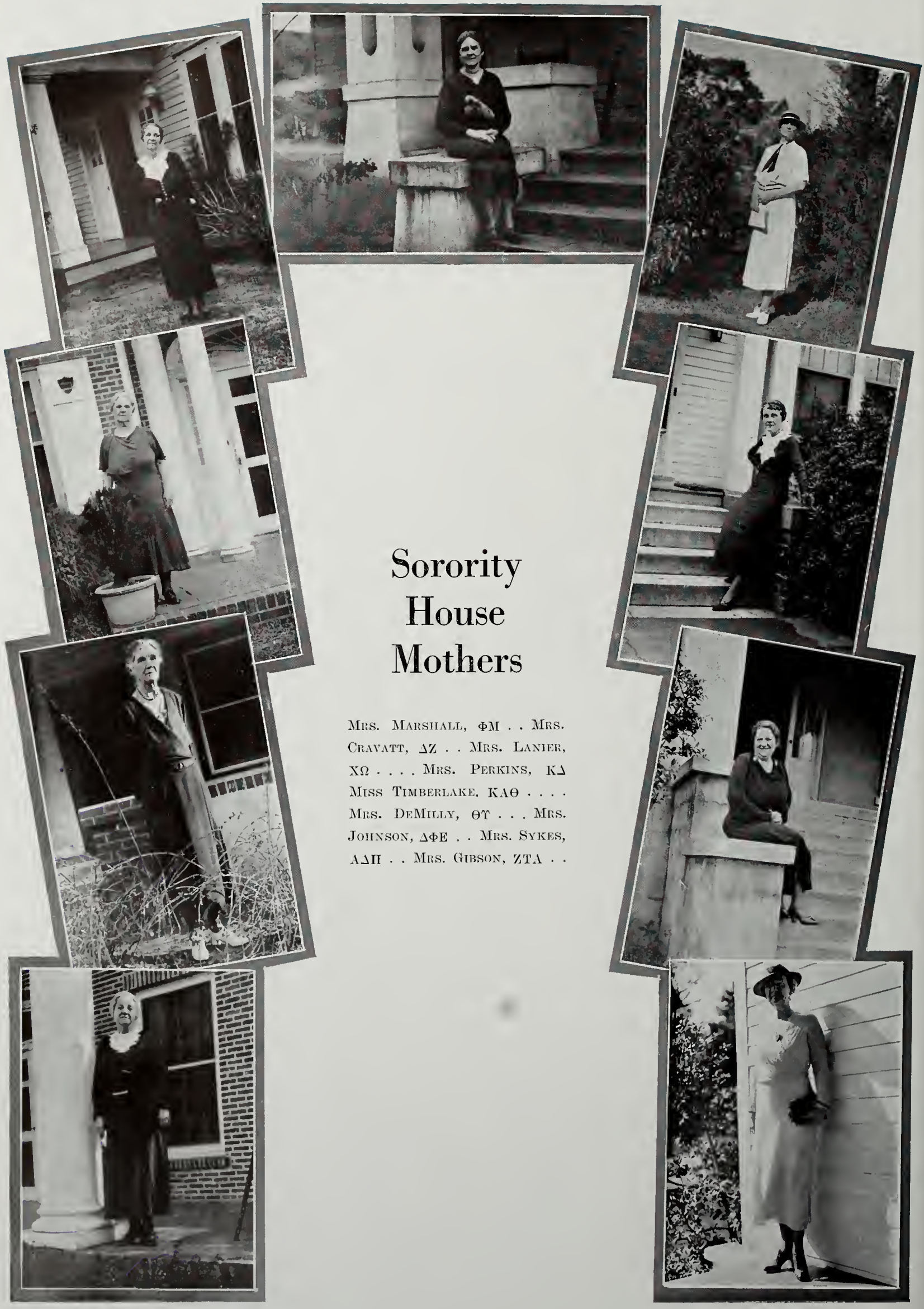

Sorority House Mothers

Mrs. Marshall, ΦΜ . . Mrs. Cravatt, ΔΖ . . Mrs. Lanier, ΧΩ . . . . Mrs. Perkins, ΚΔ Miss Timberlake, ΚΑΘ . . . . Mrs. DeMilly, ΘΥ . . . Mrs. Johnson, ΔΦΕ . . Mrs. Sykes, ΑΔΠ . . Mrs. Gibson, ΖΤΑ . .

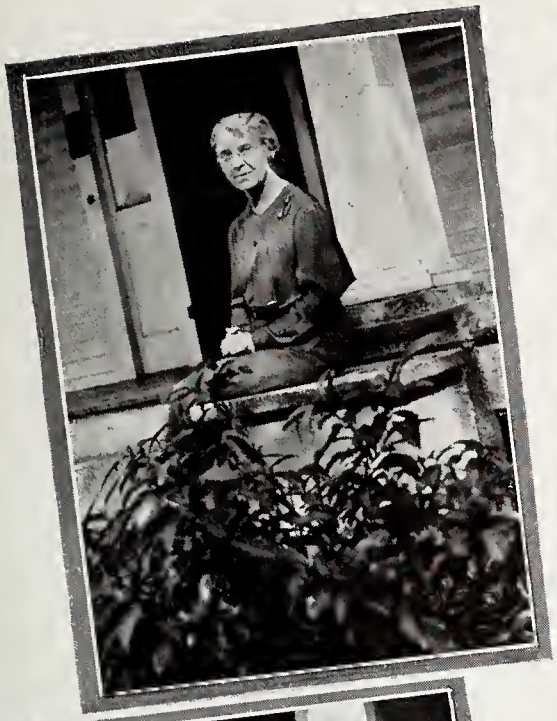

Mrs. Bland, ΑΞΔ
Mrs. Palmer, ΒΦΑ
Miss Scott, ΣΣΣ

Mrs. Gilliland, ΑΓΔ
Mrs. Levy, ΑΟΠ
Mrs. Scott, ΔΔΔ

Miss McKay, ΑΧΩ
Miss Love, ΠΒΦ
Mrs. Cozart, ΣΚ

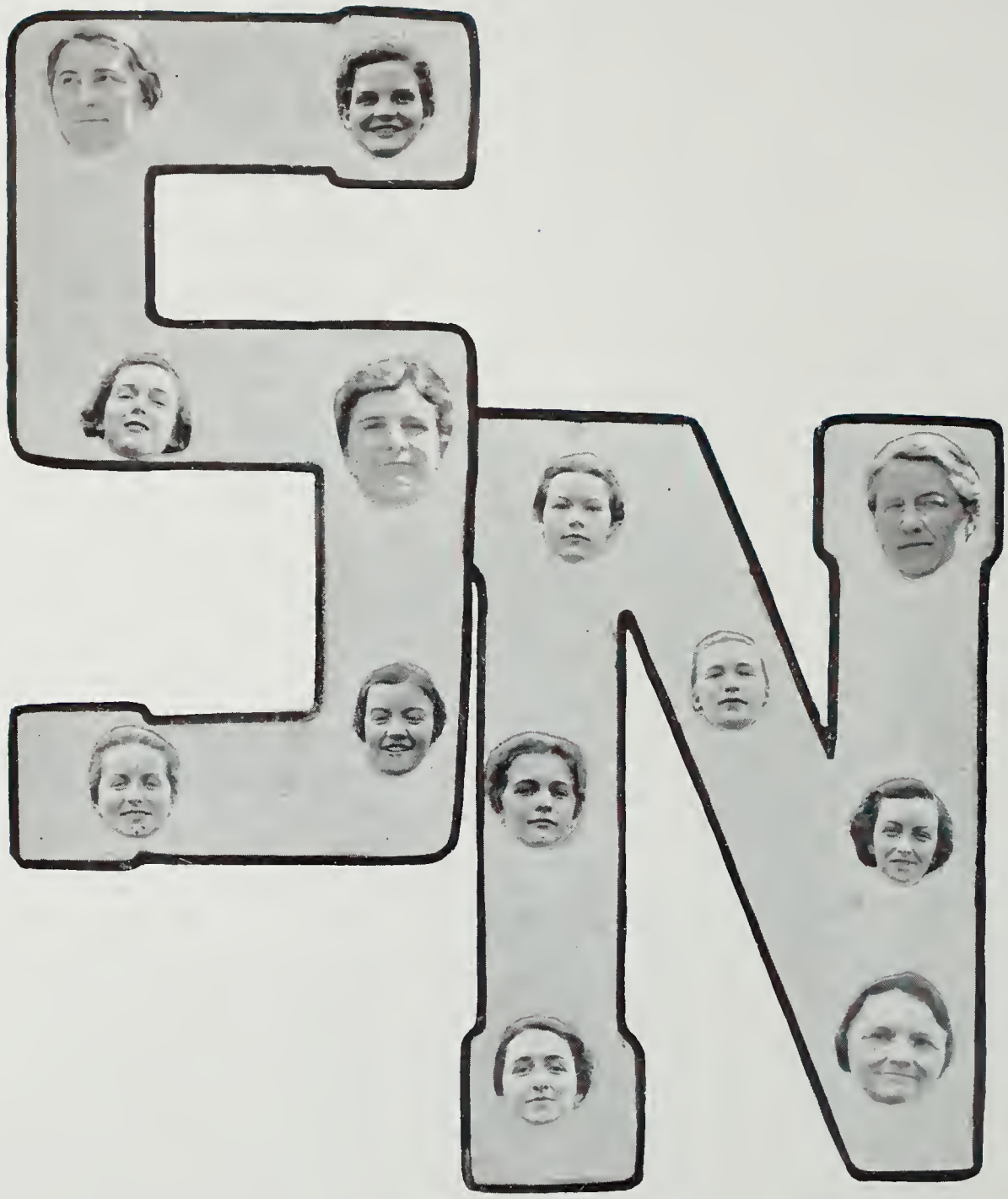

Esteren

FOUNDED DECEMBER 14, 1930

Esteren is an Even Organization. Its Purpose is the Perpetuation of Even Traditions, Class Loyalty and Friendship

Faculty Members

ELIZABETH LYNN
LOUISE RICHARDSON
HAZEL STEVENSON
KATHERINE MONTGOMERY

Members

MARGARET K. ANDERSON
MINNA DUNN
JANET GRIFFITTS
MARJORIE HELVENSTON
DOROTHY LEACH
BETTY MEYER
MARGARET THOMPSON
EDITH WEBB

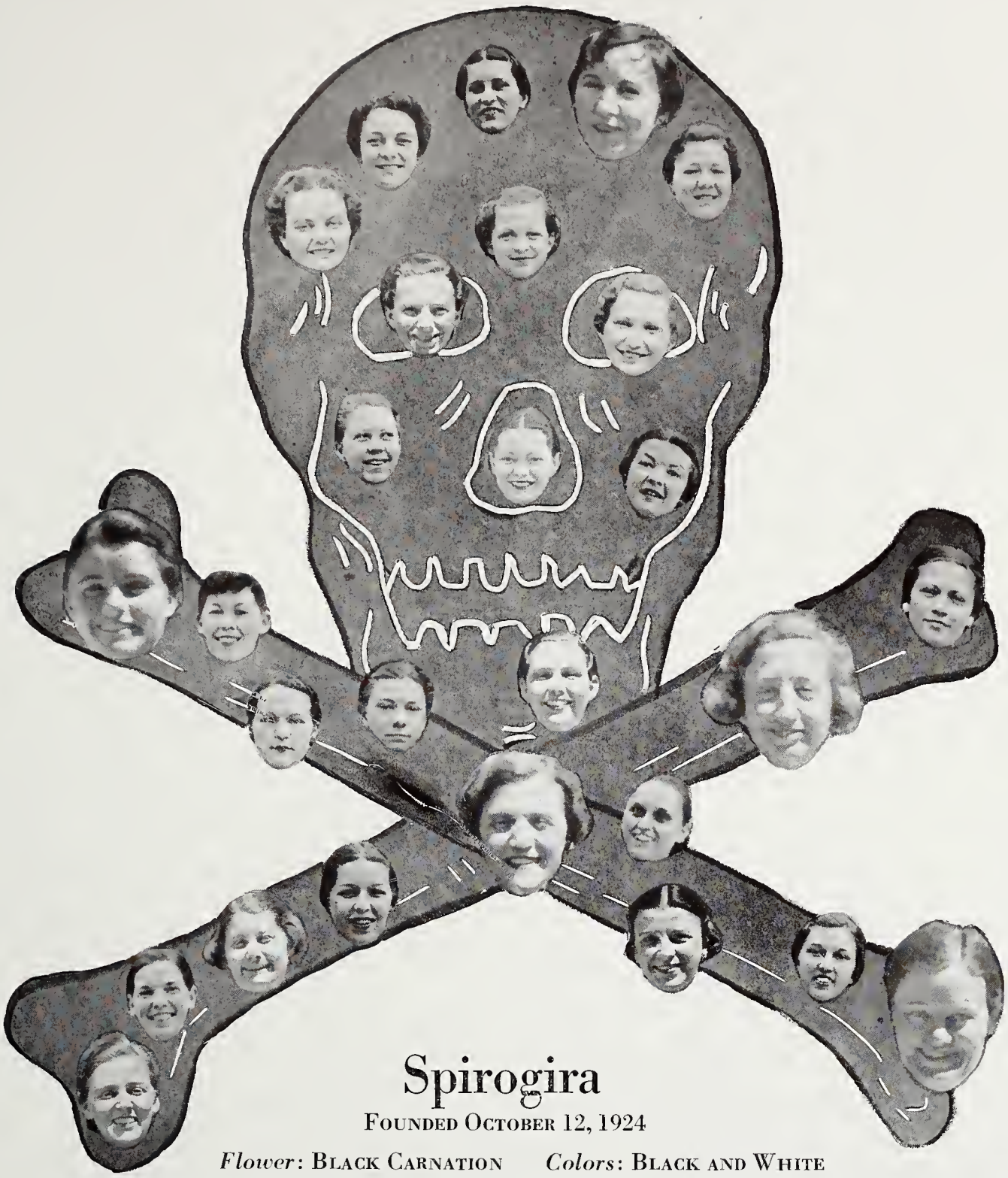

Spirogira

FOUNDED OCTOBER 12, 1924

Flower: BLACK CARNATION *Colors*: BLACK AND WHITE

Spirogira is an honorary for the Odds. Members are chosen from the Odd classes for their outstanding leadership, loyalty, and service.

Faculty Members

ELIZABETH AUTREY
PEARL HENTZ BEVERLEY
EZDA MAE DEVINEY
OLIVIA DORMAN
MARY SETTLE
ANNA MAE TRACY
EDITH WEST

Student Members

JOSEPHINE BINION
JANICE BORTON
BETH DAANE
CAROLINA DEMONTIGNE
HELENMARY FRITSCH
HAZEL GOZA
JEAN HAMNER
VIRGINIA HOLT
FRANCES HURLIN
ABBIE LYLE
LOUISE MACKEY
MARTHA MAKEMSON
MARY JEANNE MCKAY
MARJORIE MOORE
PEGGY MCMICHAEL
JENNIE RAE NALL
FRANCES PARKS
CLAIRE REDFIELD
HAZEL ROYALL
VIOLA TAYLOR
MARY VIRGINIA WARREN

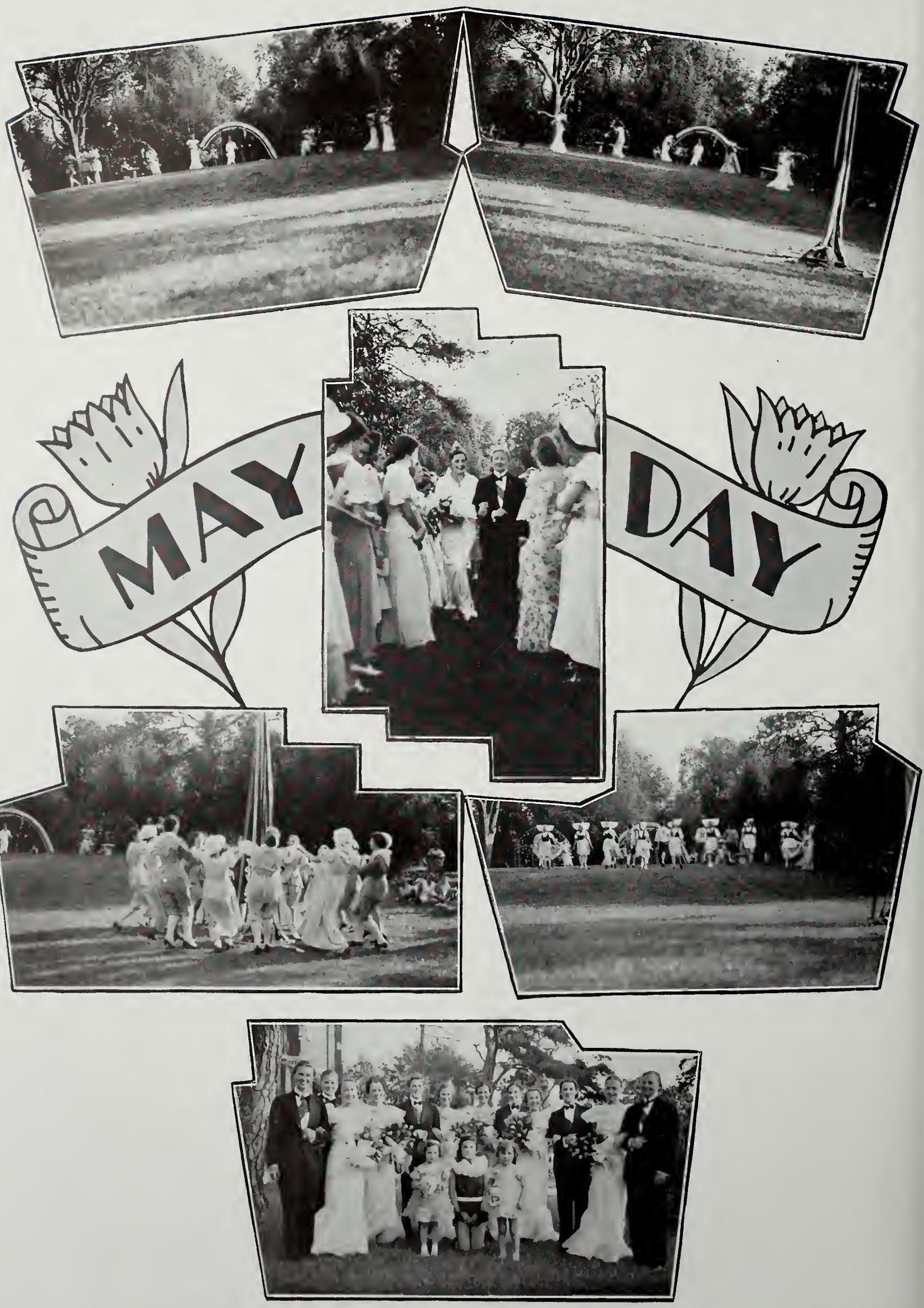
MAY
DAY

THANKSGIVING GAMES AND HOMECOMING

Investiture service for the Seniors . . . An example of how gals do pine away. No wonder, those Even bones are doomed! . . . My Buddha with the versatile McKay and her satelites who all worship the idol since he won the skit for the Chi Omegas . . . the K. D. cuties all slicked up for their skit . . . What mother wore in days of yore, catch as catch can, Takach . . . More F Club goats, ignore them . . . Dan, the Dean of Janitors, with his office force (snowball) at his heels . . . Look at those glutinous glances, the smart, swanky, super-perfect Spirogiras indulging in their favorite pastime.

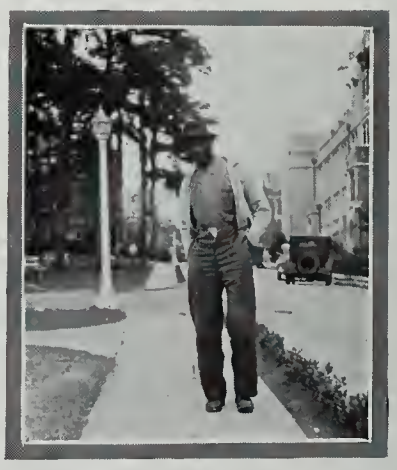

When day is done, or the five o'clock rush from the Ad Building . . . . those F Club goats shining again . . . . Some prom trotters who really have the bus-iness . . . . the annual fealty pageant . . . . A bunch of outdoor girls enjoying camp . . . . Ryan, Gannon and Adkins, three good old skates . . . . All agog at icicles in this torrid clime . . . . A typical collection of inveterate week-enders. . . . .

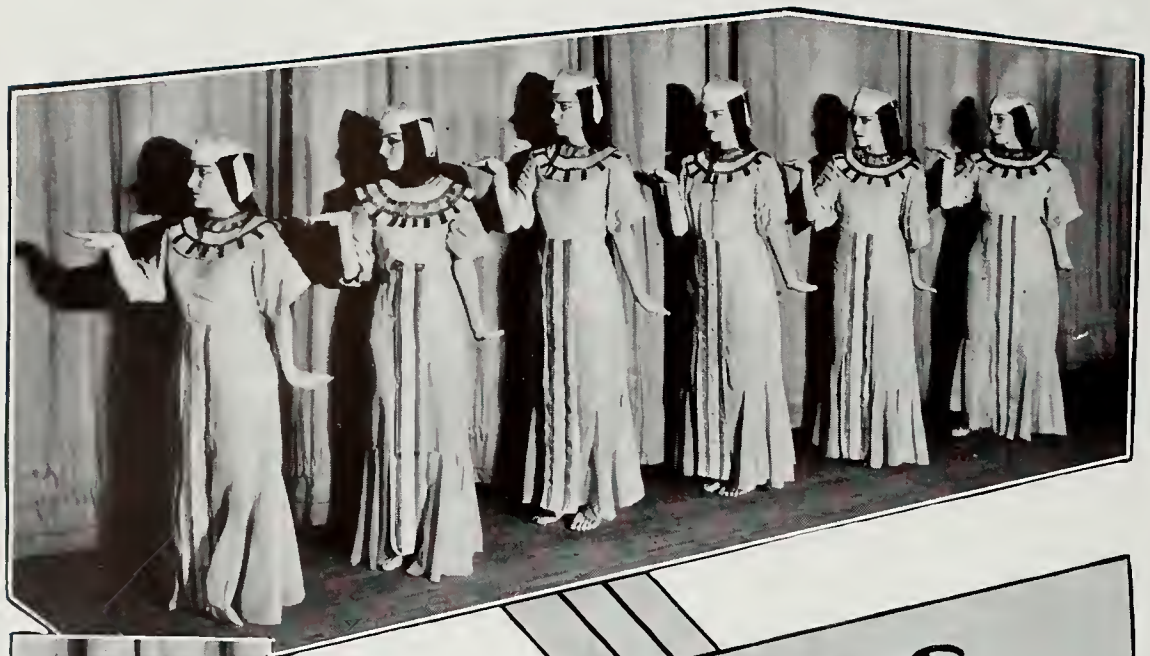

DANCE RECITAL

Cheer Leaders

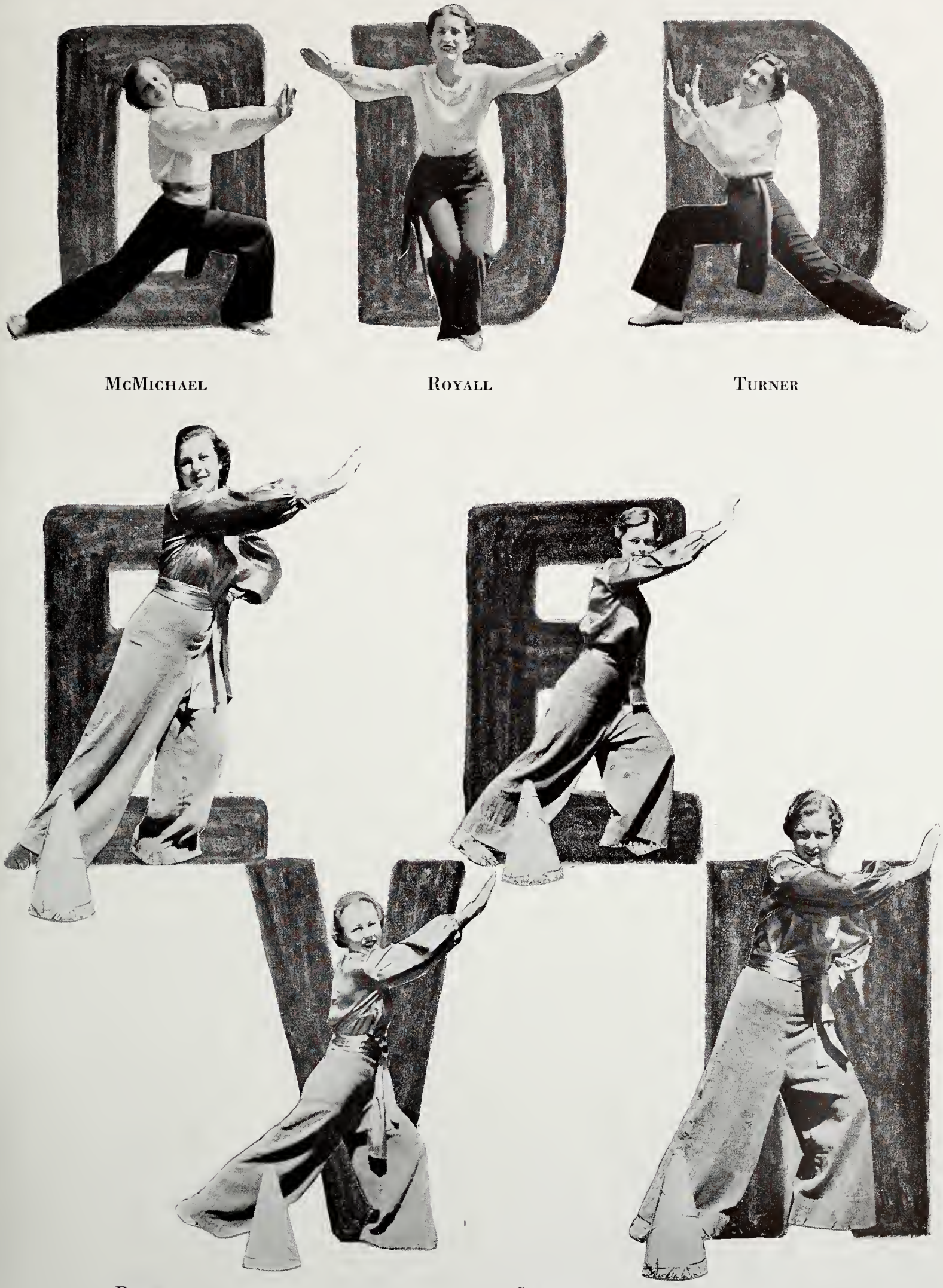

McMichael

Royall

Turner

Blow

Dixon

Spradlin

Patterson

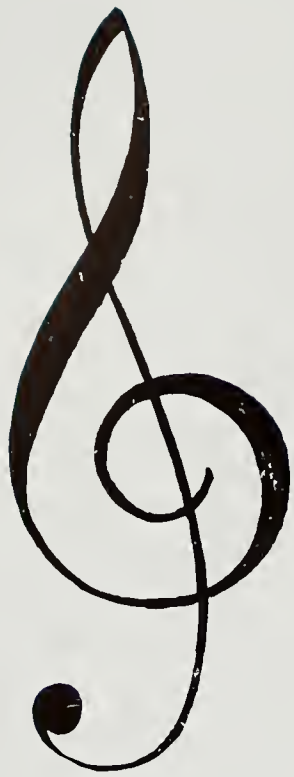

SONGS MY ALMA MATER

WITH SPIRITS SO BRIGHT

With spirits so bright we're singing to-night,
We have come with a right good cheer—
Our hearts aglow, our love to show
To our Alma Mater dear.
Oh, long may she live, her blessings to give,
And long may she famous be,
And far and wide we'll show our pride
In the F. S. W. C.
Then pledge her one and all together
In a cup to the garnet and the gold;
In fair or stormy weather,
Our love shall never grow cold.
We'll sing her praise to every nation,
And wherever we may be,
We'll spread the fame and drink to the name
Of the F. S. W. C.

GARNET AND GOLD

Garnet and gold,
And may we ever loyal be;
As in days of old
Thy daughters bore the torches three.
Femina Perfecta,
And at the top we'll always stand,
And Florida'll be
The very best in all the land!

SONG TO F. S. C.

We'll sing her glories to the nations free,
We'll sing her praises to the sky,
We'll tell the whole world that she's one grand school,
We'll fling her glowing colors high!
Her high ideals, her every standard, too,
We will uphold for all to see.
We'll spread her fame,
Bring honor to her name,
Be proud of F. S. C.!

WITH LOVE IN OUR HEARTS

With love in our hearts we sing to thee
All honor and praise and fame;
Your light has inspired us through the years,
The glow of your torches' flame.
The ideals you teach, we strive to reach,
To your colors we'll loyal be,
And because you're the best o'er all the rest,
We honor you, F. S. C. !

. . . TAUGHT ME

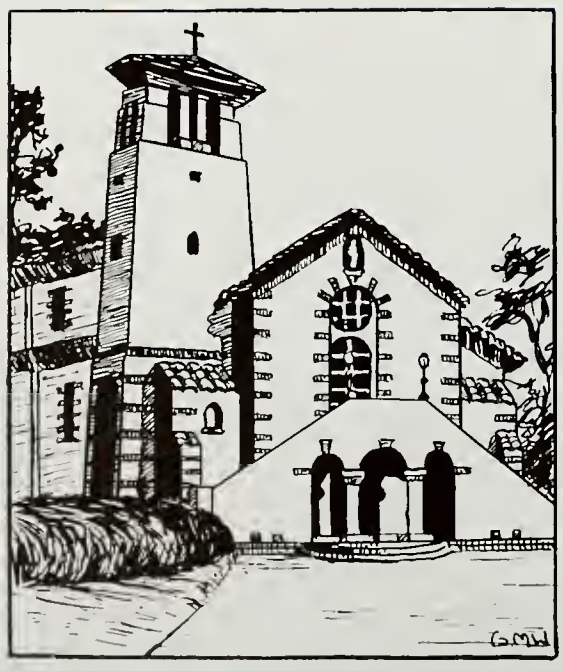

Book VI

Chapel at St. Peter's Training College, Grahamstown, South Africa

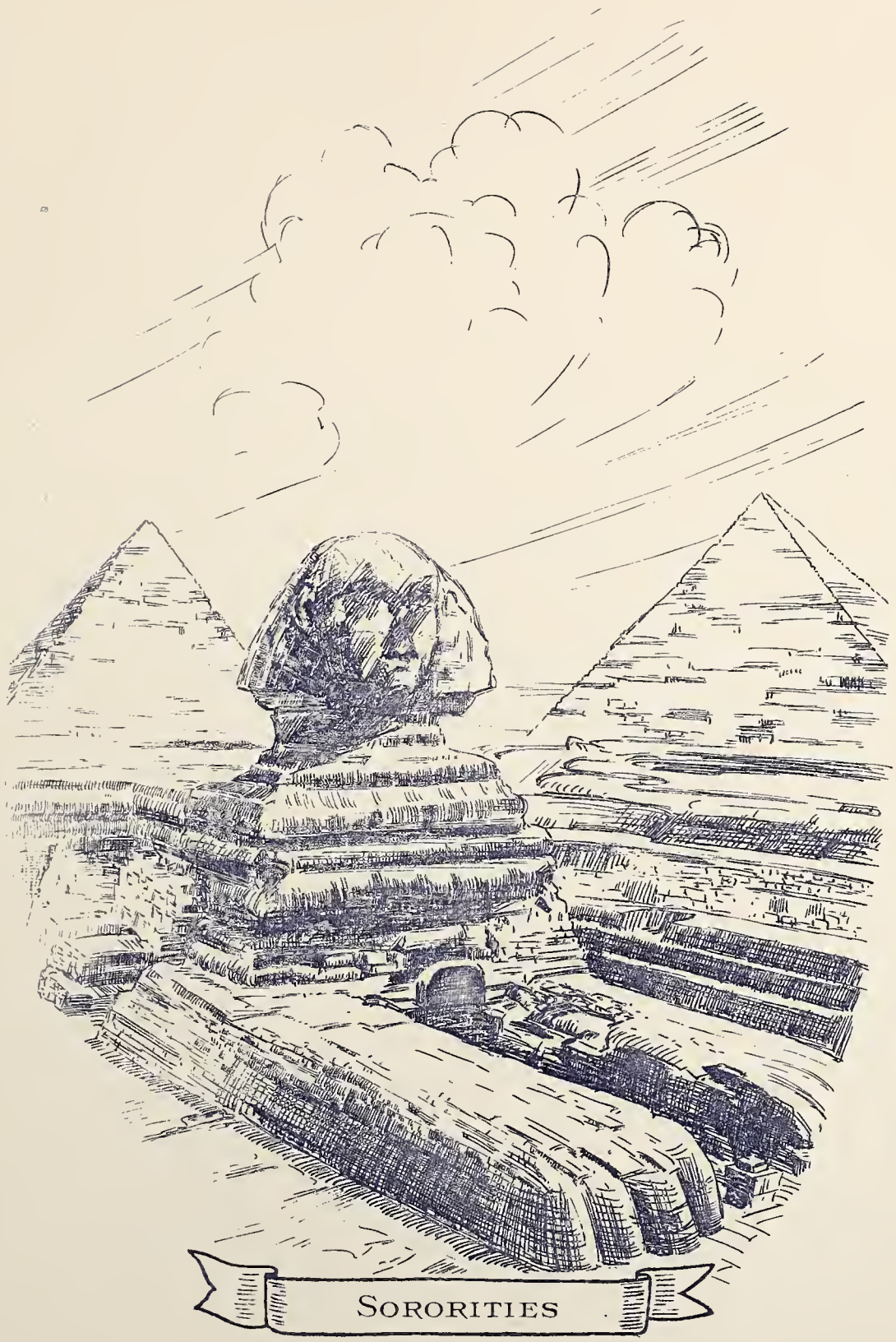
SORORITIES

Pan-Hellenic

KAPPA DELTA
Kappa Alpha Chapter 1904

CHI OMEGA
Gamma Chapter 1908

ALPHA DELTA PI
Iota Chapter 1909

DELTA DELTA DELTA
Alpha Eta Chapter 1916

SIGMA SIGMA SIGMA
Rho Chapter 1920

SIGMA KAPPA
Omega Chapter 1920

PI BETA PHI
Florida Beta Chapter 1921

DELTA ZETA
Alpha Sigma Chapter 1924

KAPPA ALPHA THETA
Beta Nu Chapter 1924

ZETA TAU ALPHA
Beta Gamma Chapter 1924

ALPHA GAMMA DELTA
Gamma Beta Chapter 1925

THETA UPSILON
Lambda Chapter 1925

DELTA PHI EPSILON
Iota Chapter 1925

ALPHA OMICRON PI
Alpha Pi Chapter 1928

PHI MU
Alpha Epsilon Chapter 1929

ALPHA CHI OMEGA
Beta Eta Chapter 1929

ALPHA XI DELTA
Alpha Omega Chapter 1929

BETA PHI ALPHA
Psi Chapter 1931

Pan-Hellenic Association

The Pan-Hellenic Association of Florida State College for Women is composed of all fraternity women on the campus who unite to promote inter - fraternal good - will and fellowship

SARA WILKERSON, *President*

DOROTHY LEACH, *Secretary*

MARTHA CARLTON	*Kappa Delta*	MARGARET THOMPSON
ESTHER DAFFIN	*Chi Omega*	VIOLA TAYLOR
AUDREY SMITH	*Alpha Delta Pi*	SUSAN PALMER
KATHERINE BARRS	*Delta Delta Delta*	ELINOR PAYNE
LYDIA CRAIG	*Sigma Sigma Sigma*	KATHARINE INGLIS
MARGARET ANDERSON	*Sigma Kappa*	EVELYN KENNARD
EVELYN HAYNIE	*Pi Beta Phi*	ETHEL FAIR PILLANS
AVALINE LANCASTER	*Delta Zeta*	ROSALIE POWELL
VIRGINIA HOLT	*Kappa Alpha Theta*	BETTY KIMBALL
VIRGINIA THORNTON	*Zeta Tau Alpha*	MARY FRANK PRICE
MARIAN TURNER	*Alpha Gamma Delta*	MERCIA SCOTT
JOHNY HARDEE	*Theta Upsilon*	MARCIA BUCHANAN
GLADYS ABENSON	*Delta Phi Epsilon*	RUTH FEINBERG
EDITH AYERS	*Alpha Omicron Pi*	VIRGINIA WELDON
SARA WILKERSON	*Phi Mu*	MARY FRANCES WHISNANT
DOROTHY LEACH	*Alpha Chi Omega*	ANNA BELLE LINGER
ALTHEA SMITH	*Alpha Xi Delta*	RUTH RAINBOLT
GENEVIEVE CROWLEY	*Beta Phi Alpha*	MARGARET NICKLE

WILKERSON
LEACH
CARLTON
THOMPSON
DAFFIN
TAYLOR

PALMER
SMITH
PAYNE
BARRS
INGLIS
CRAIG

ANDERSON
KENNARD
HAYNIE
PILLANS
POWELL
LANCASTER

HOLT
KIMBALL
THORNTON
PRICE
TURNER
SCOTT

BUCHANAN
HARDEE
FEINBERG
ABENSON
AYERS
WELDON

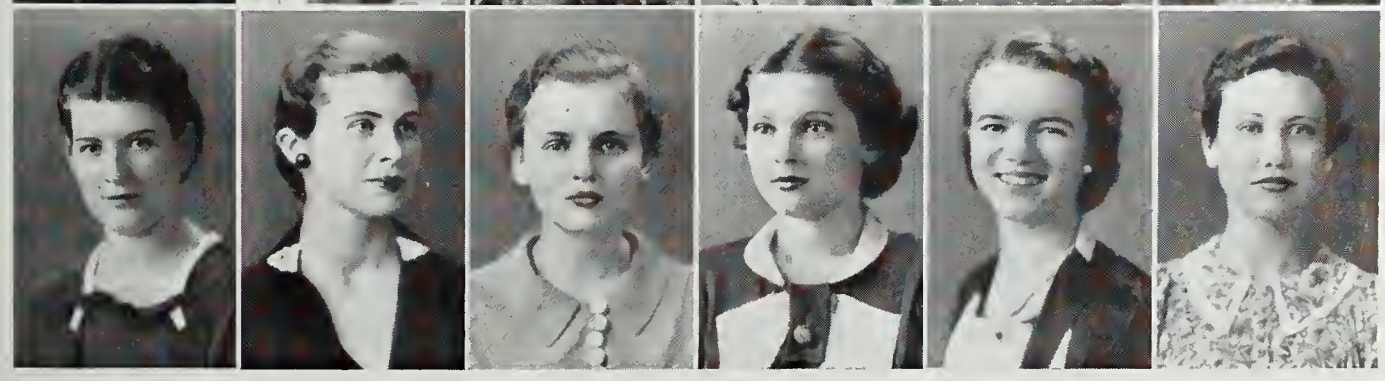

WHISNANT
LINGER
RAINBOLT
SMITH
NICKLE
CROWLEY

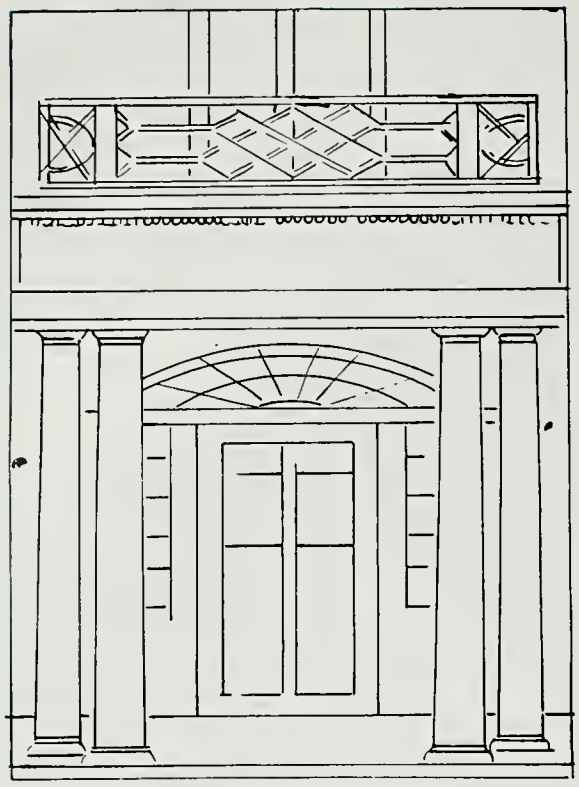

Kappa Delta

Founded at Virginia State Normal in 1894
Kappa Alpha Chapter Installed in 1904

Colors: Green and White *Flower:* White Rose

Open Motto:
"Let Us Strive For That Which Is Honorable, Beautiful and Highest"

Publication: "*Angelos*"

IN FACULTATE
Helen McKean

IN COLLEGIO

Seniors

Martha Carlton
Mary Catherine Carter
Anne Lee Dunn
Margaret Edwards
Frances Gates
Marcia Lindsey
Martha Whitaker
Louise Mackey
Mary Claire Moore
Helen Phillips

Juniors

Helen Ayala
Douglas Dabney
Mary Elizabeth Edwins
Catherine Fuller
Myrtle Henry
Cecil Hicks
Josephine King
Julia Cecele Lamar
Alice Dean Mabry
Elizabeth Ann Marron
Helen Miller
Caroline Oliver
Edith Perkins
Margaret Thompson
Adeline Tillman

Sophomores

Elizabeth Ayala
Josephine Binion
Mary Jo Clayton
Mary Catherine Gibson
Emelia Mae Lockwood
Betty Mack
Mary Meginniss
Edith Merrill
Dorothy McLean
Peggy McMichael
Sue Whitaker
Marjorie Noggle
Virginia Rogers
Ann Sams
Helen Denham Turnbull
Grace Whitaker

Pledges

Hazel Anderson
Helen Ballinger
Jean Baughman
Ann Bayley
Dorothy Benford
Lela Ray Bentley
Clara Birdsall
Jane Crook
Polly Dabney
Erma Engle
Carol Farrabee
Betty Ferrill
Eleanor Fulford
Madge Glenn
Christine Griffin
Annette Harris
Dorothy Hill
Mildred Hudmon
Sarah Knight
Blanche Lamar
Martha Lester
Mary Litschgi
Geraldine Miles
Ann Mizell
Virginia Northcutt
Lilla Parramore
Dorothy Phillips
Virginia Phillips
Jane Rice
Evelyn Robson
Inez Seabrook
Della Smith
Jane Gray Stevens
Genevieve Summers
Mary Frances Swann
Nona Tatum
Barbara Taylor
Olivia Taylor
Jane Tharin
Frances Thomas
Sarah Tillman
Mary Voss
Daisy Marie Welch
Catherine Wilhelm

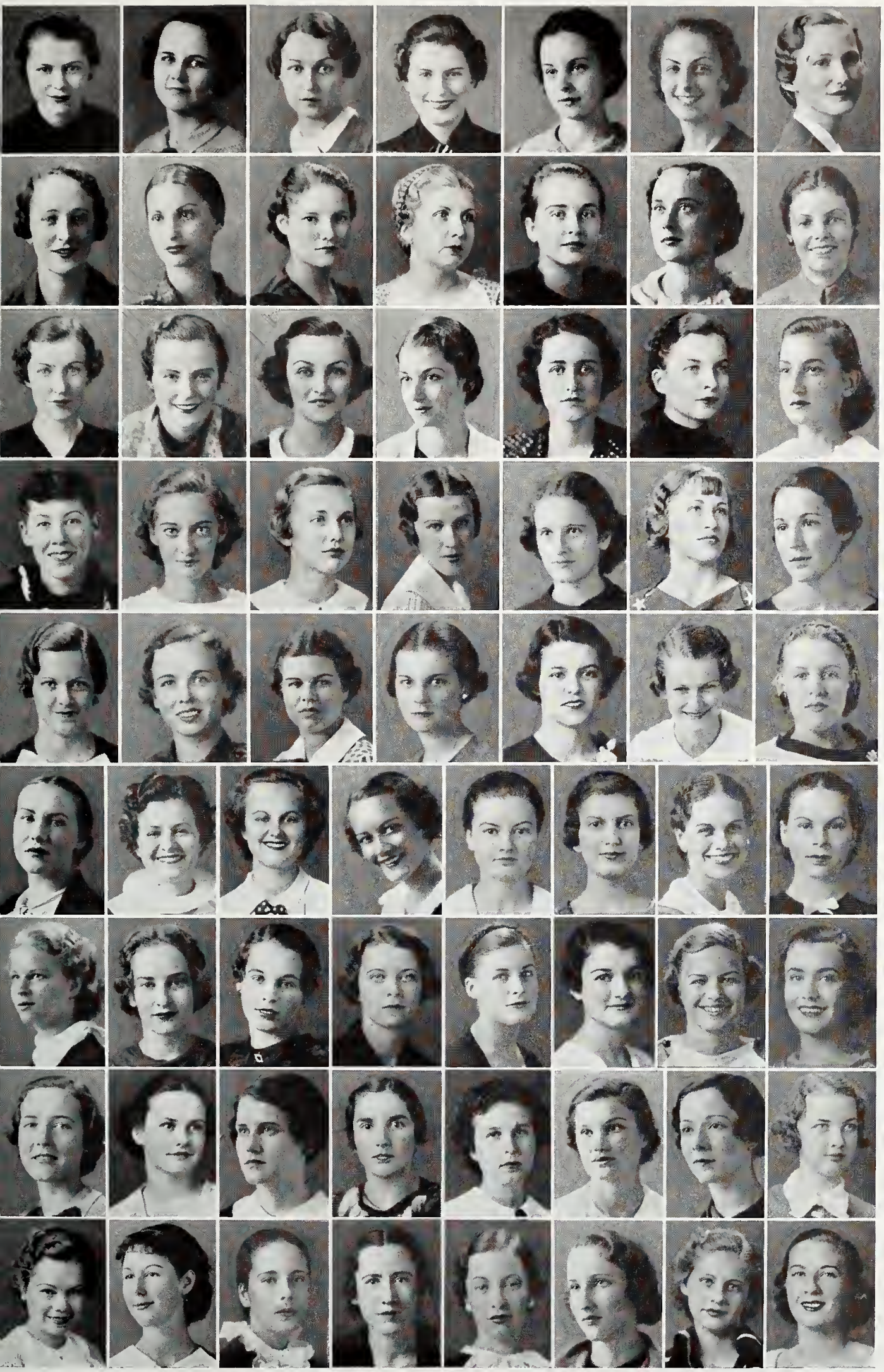

CARLTON
CARTER
DUNN
EDWARDS
GATES
LINDSEY
MACKEY

MOORE
WHITAKER
AYALA
EDWINS
LAMAR
KING
MABRY

MARRON
MILLER
OLIVER
WHITAKER
THOMPSON
TILLMAN
AYALA

BINION
CLAYTON
GIBSON
LOCKWOOD
MACK
MEGINNISS
McLEAN

McMICHAEL
NOGGLE
SAMS
TURNBULL
PERKINS
WHITAKER
ANDERSON

BAUGHMAN
BAYLEY
BIRDSALL
ENGLE
FERRILL
GRIFFIN
HARRIS
HILL

HUDMAN
KNIGHT
LAMAR
LESTER
LITSCHGI
MILES
MIZELL
NORTHCUTT

PARRAMORE
D. PHILLIPS
V. PHILLIPS
RICE
SEABROOK
STEVENS
SUMMERS
SWANN

TATUM
B. TAYLOR
O. TAYLOR
THARIN
TILLMAN
VOSS
WELCH
WILHELM

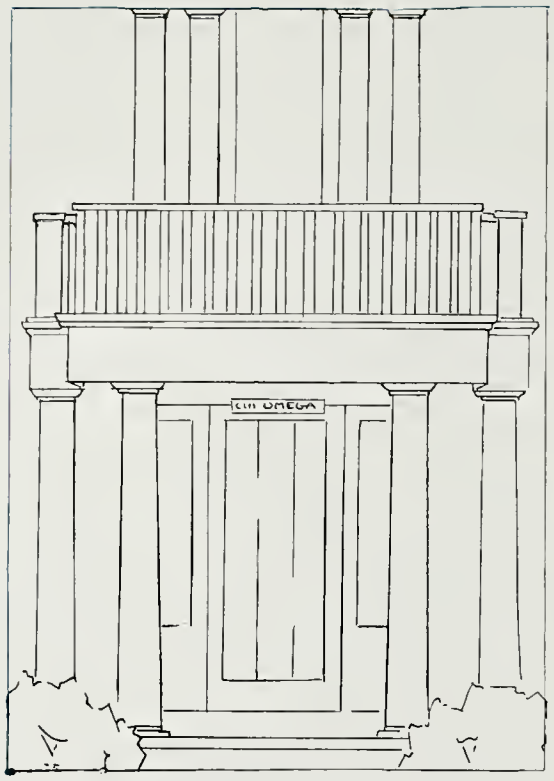

Chi Omega

Gamma Chapter Installed in 1908
Founded at Fayetteville, Arkansas, in 1895

Colors: Cardinal and Straw *Flower*: White Carnation

Open Motto:
"Hellenic Culture and Christian Ideals"

Publication: "*Eleusis*"

IN FACULTATE

Mrs. J. F. Miller Rowena Longmire

IN COLLEGIO

Seniors

Esther Daffin Mary Shepherd

Juniors

Jean Gilmer
Patricia Given
Elizabeth Murray
Elizabeth Kirby-Smith
Marie Lyons
Dorothy Ryan
Betty Manning
Frances Moore
Henrietta Thames

Sophomores

Sarah Anthony
Martha Goddard
Betty Hamilton
Nancy Knight
Mary Jeanne McKay
Marjorie Moore
Gwendolyn O'Berry
Virginia Peyton
Eleanor Suttles
Viola Taylor
Minna Yockey

Pledges

Margaret Adkins
Bay Bacon
Virginia Baggs
Mary Baird
Jean Blount
Margaret Blount
Martha Campbell
Sara Carter
Merle Cason
Jane Cralle
Emily Davis
Ruth Follin
Mary Lou Forester
Mary Gannon
Claudia Harper
Edith Huddleston
Jane Kirkeby
Nina Kirkland
Marion Knight
Frances Lewis
Jean Lykes
Daisyanna Massey
Eileen Masters
Althea Mebane
Ann Merrill
Helen Murray
Elizabeth Yockey
Sara Nance
Catherine O'Brien
Frances Passmore
Annette Quinby
Edith Merrill Ramsaur
Ava Scott
Mary Shackleford
Pauline Spencer
Hilda Spradlin
Lillian Thornton
Peggy Van Dyke
Dorothy Watson
Genie Whiteside

DAFFIN
SHEPHERD
GILMER
KIRBY-SMITH
LYONS
MANNING

MOORE
MURRAY
RYAN
THAMES
ANTHONY
GODDARD

HAMILTON
McKAY
MOORE
O'BERRY
PEYTON
SUTTLES

TAYLOR
YOCKEY
ADKINS
BACON
J. BLOUNT
M. BLOUNT

CAMPBELL
CARTER
CRALLE
DAVIS
FOLLIN
FORRESTER

GANNON
HARPER
HUDDLESTON
KIRKEBY
KIRKLAND
LEWIS
LYKES

MASTERS
MASSEY
MEBANE
MURRAY
O'BRIEN
PASSMORE
QUINBY

RAMSAUR
SHACKLEFORD
SPRADLIN
THORNTON
VAN DYKE
WHITESIDE
YOCKEY

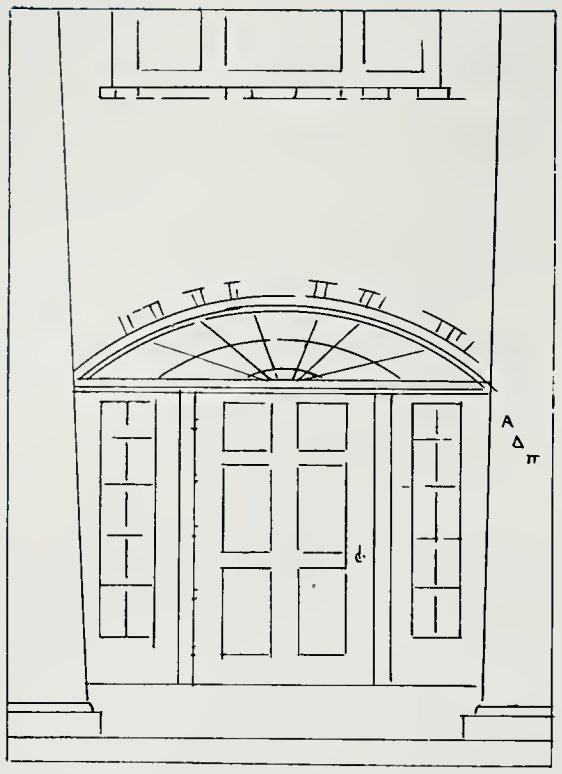

Alpha Delta Pi

Founded at Wesleyan College in 1851
Iota Chapter Installed in 1909

Colors: Blue and White *Flower*: Violet

Open Motto:
"We Live for Each Other"

Publication: "*Adelphean*"

IN FACULTATE

Margaret Burks
Lucy Lester
Mrs. Virginia Sloan
Lenora Smith

IN COLLEGIO

Seniors

Elizabeth Allan
Emily Hutt
Julia Munroe
Susan Palmer
Olive Towles

Juniors

Mary Brandon
Anna Groover
Margaret Milton
Sara Ball Palmer
Audrey Smith

Sophomores

Mamie Hineley Brinson
Ellen Fleming
Peggy Gilfillan
Virginia Merry
Mary Lou Moore
Betty Sweet Smith

Pledges

Elsie Baird
Lily Mitchell Barnett
Gwen Blake
Betty Lane Campbell
Mary Crane
Josephine Davis
Isabel Dillard
Tommie Grace Faircloth
Minnie Jane Hackney
Mary Isabel Hardin
Flossie Henry
Anne Hickman
Barbara Holmes
Eleanor Hutchinson
Eloise Jackson
Anne Jeter
Charmian Lufburrow
Margaret McCall
Margaret Mizell
Phoebe Messer
Sara Moor
Grace Munroe
Helen Peck
Helena Ruth Powell
Doris Risk
Rebecca Rogers
Mary Belle Rogers
Ann Summerlin
Leone Thornton
Josephine Trantham
Elizabeth Ann Wartman
Elizabeth Whidden
Judy Whidden
Mary Woodberry
Isabel Yon

ALLAN
HUTT
MUNROE
PALMER
TOWLES

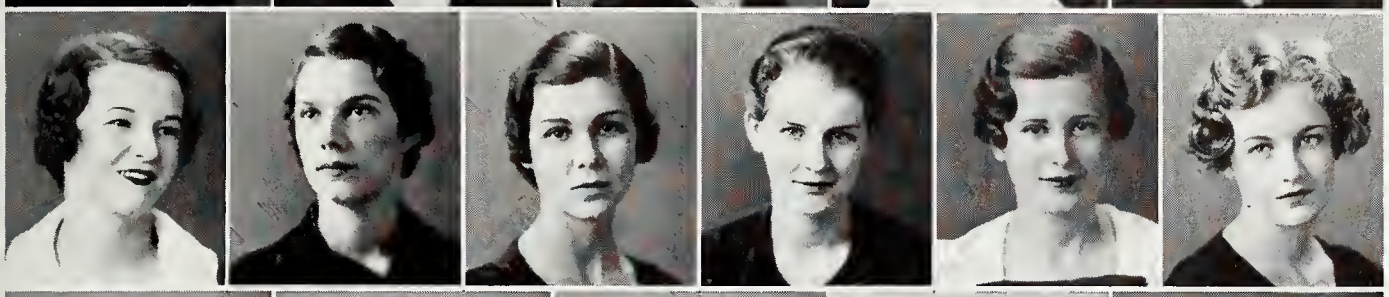

BRANDON
GROOVER
MILTON
SMITH
FLEMING
GILFILLAN

MERRY
MOORE
SMITH
BAIRD
BLAKE

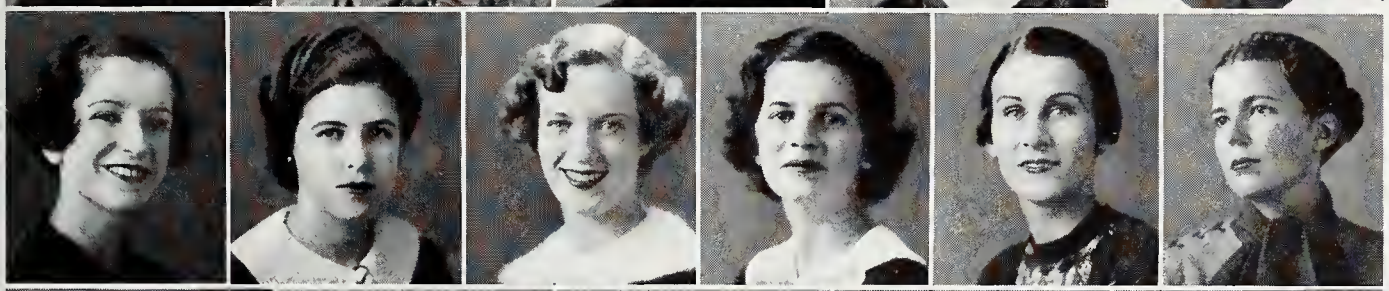

CAMPBELL
CRANE
DAVIS
DILLARD
FAIRCLOTH
HACKNEY

HARDIN
HENRY
HICKMAN
HOLMES
HUTCHINSON

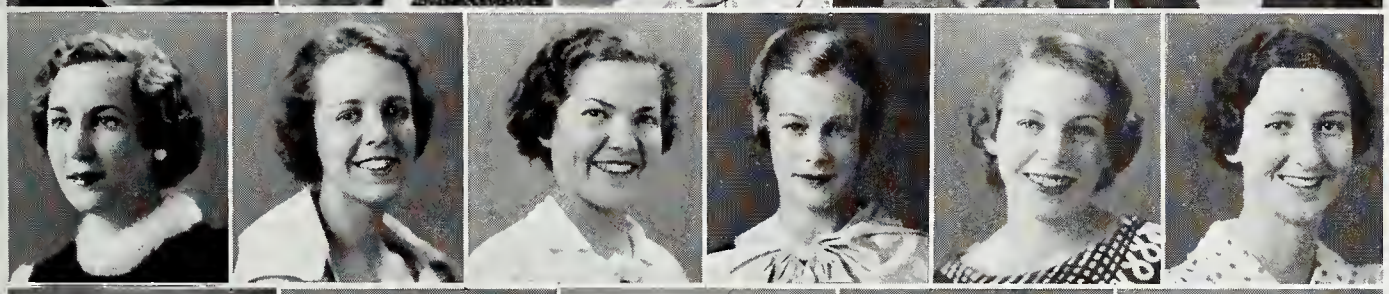

JACKSON
JETER
LUFBURROW
McCALL
MIZELL
MESSER

MOOR
MUNROE
PECK
POWELL
THORNTON

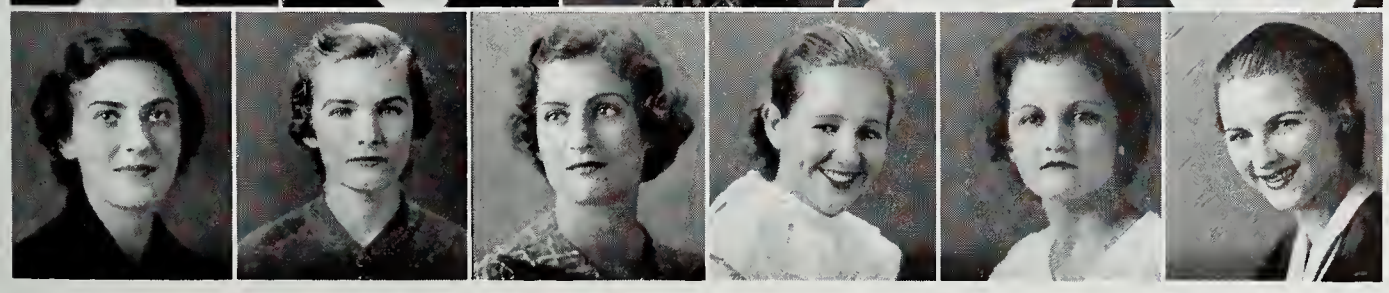

TRANTHAM
WARTMAN
E. WHIDDEN
J. WHIDDEN
WOODBERRY
YON

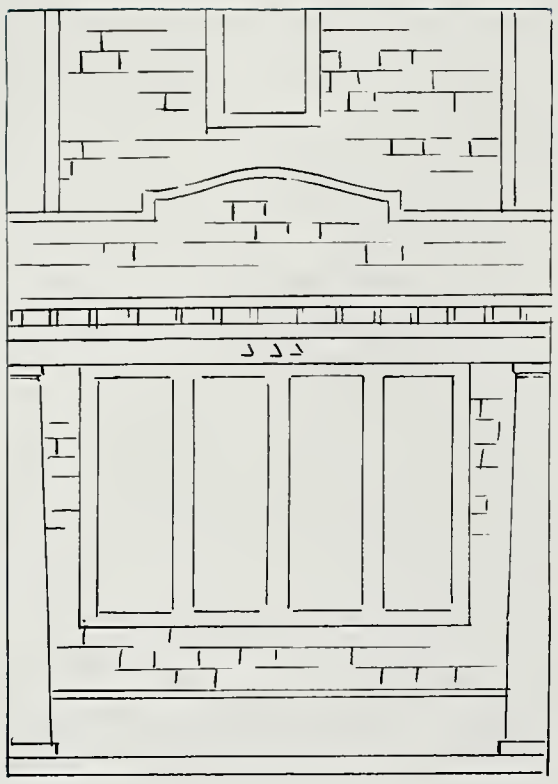

Delta Delta Delta

Founded in Boston, Massachusetts, in 1888

Alpha Eta Chapter Installed in 1916

Colors: Silver, Gold, Blue *Flower*: Pansy

Open Motto:
"Let Us Steadfastly Love One Another"

Publication: "*Trident*"

IN FACULTATE

Katherine Montgomery

IN COLLEGIO

Seniors

Adelaide Duval
Ellen Moore
Elinor Payne
Mildred Smoak

Juniors

Katherine Barrs
Ann Curtright
Frances Felt
Dorothy Osincup
Frances Philips
Joyce Reed
Yulee Way
Nancy Wilkinson

Sophomores

Janet Charles
Virginia Kee
Frances Lowry
Mary Mathis
Betty McKinnon
Mary Miller
Betty Peck
Ruth Sadler
Virginia Turner
Margaret Ware

Pledges

Dorothy Branch
Dorothy Dickens
Frances Hartley
Laurabelle Hopkins
Billie Hotard
Jessie Lee Lumpkins
Jean Massey
Alva McCahill
Mary June Micheal
Dorothy Nye
Dorothy Olmstead
Ella O'Niell
Rosemary Payne
Charlotte Pelsang
Louise Rogers
Mary Emily Sadler
Nell St. John
Nettie Taylor
Jean Tilden
Betty Ward
Betty Wheeless
Lucille Williams

DUVAL
MOORE
PAYNE
BARRS
CURTRIGHT

FELT
OSINCUP
PHILIPS
REED
WAY

WILKINSON
CHARLES
KEE
LOWRY
MATHIS

McKINNON
PECK
MILLER
SADLER
TURNER

WARE
BRANCH
HARTLEY
HOPKINS
HOTARD

MASSEY
McCAHILL
MICHEAL
NYE
OLMSTEAD

O'NIELL
PAYNE
PELSANG
ROGERS
SADLER

ST. JOHN
TAYLOR
WARD
WHEELESS
WILLIAMS

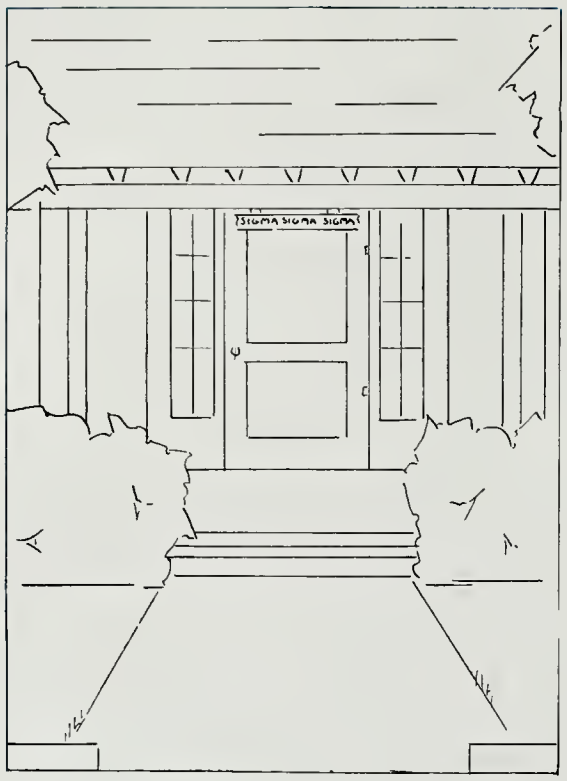

Sigma Sigma Sigma

Founded at Farmville, Virginia, in 1898
Rho Chapter Installed in 1920

Colors: Purple and White *Flower:* Violet

Open Motto:
"Faithful Unto Death"

Publication: "*Triangle*"

IN COLLEGIO

Seniors

Wilma Bristol
Marie Certain
Katharine Inglis
Mildred Johnson

Juniors

Kathryn Beyer
Rosenia Meriwether

Sophomores

Lydia Craig
Sylvia Guito

Pledges

Mary Newbold
Mary Pichard
Clara Stringfield

BRISTOL

CERTAIN

INGLIS

BEYER

CRAIG

NEWBOLD

PICHARD

STRINGFIELD

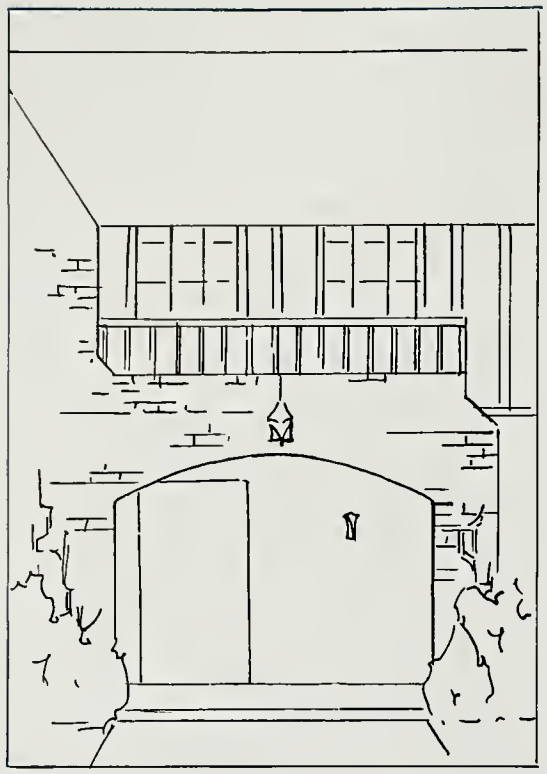

Sigma Kappa

Founded at Colby College, Waterville, Maine, in 1874
Omega Chapter Installed in 1920

Colors: Maroon and Lavender *Flower*: Violet

Open Motto:
"One Heart, One Way"
Publication: "*Triangle*"

IN FACULTATE

Mattie Sue Collins
Sue Pitchford
Leila Venable

IN COLLEGIO

Seniors

Beth Barnes
Helen Gray
Margaret McLaughlin
Elizabeth Sponenbarger

Juniors

Margaret Kay Anderson
Janet Cook
Barbara Curry
Sarah Hosea
Emily Johnson
Evelyn Kennard
Kathleen Owens
Leona Stimmel
Ola Deare Vickers
Grace Wicks
Martha Williams
Fenton Woodward

Sophomores

Edith Hays Effinger
Anna Glen
Margie Glen

Pledges

June Bebinger
Susan Blow
Martha Lou Chilson
Marianne Coombs
Antoinette Courtney
Sara Mae Davis
Helen Dixon
Janice Farwell
Lois Forrester
Jane Gage
Lucille Ham
Mary Hammond
Mary Hoffman
Martha Hosea
Mildred Hurst
Mary Delia Irvine
Elizabeth Jinks
Ruth Lind
Patty Sams
Marjorie Weems
Martha Wright

BARNES
GRAY
McLAUGHLIN
SPONENBARGER
ANDERSON

CURRY
S. HOSEA
JOHNSON
KENNARD
OWENS

STIMMEL
WICKS
WILLIAMS
WOODWARD
EFFINGER

A. GLEN
M. GLEN
BEBINGER
BLOW
COOMBS

COURTNEY
DAVIS
DIXON
FARWELL
FORRESTER

GAGE
HAM
HAMMOND
HOFFMAN
M. HOSEA

HURST
JINKS
LIND
WEEMS
WRIGHT

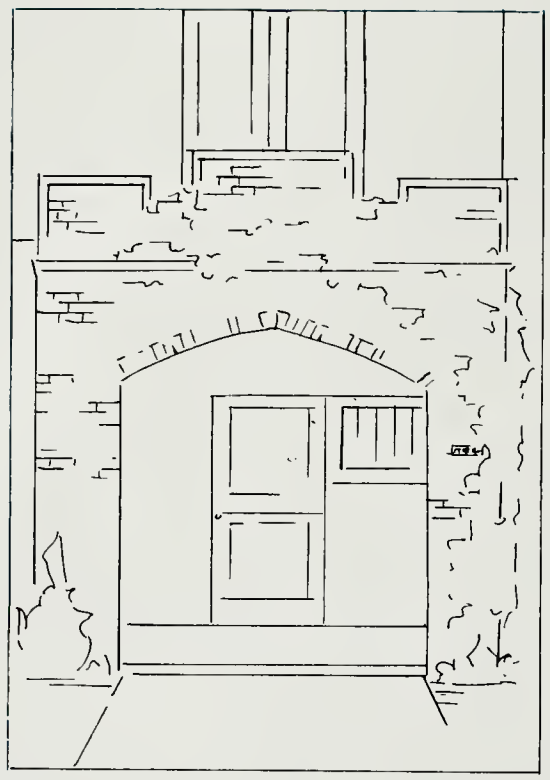

Pi Beta Phi

Founded at Monmouth College, Monmouth, Ill., 1867
Florida Beta Chapter Installed in 1921

Colors: Wine and Silver Blue *Flower*: Wine Carnation

Publication: "*Arrow*"

IN FACULTATE
Elizabeth Griffing

IN COLLEGIO

Seniors

Evelyn Haynie
Frances Lurvey
Martha Neeld
Ethel Fair Pillans
Helen Wilson
Charlotte Stevens
Mary Virginia Warren

Juniors

Betty Beach
Betty Boggs
Marguerite Groover
Marjorie Helvenston
Sarah Stuart
Helen Kibler
Mary Irene McKay

Sophomores

Jean Clark
Letty Stonebreaker
Frances Morrow

Pledges

Lois Adkins
Phil Asher
Dorothy Bellamy
Catherine Cheatham
Betty Chitty
Betty Clark
Lorena Combs
Ruth Connor
Willa Mae Crosby
Alice Dial
Anne Durr
Rose Evans
Eloise Frink
Elizabeth Gardner
Celia Gary
Sara Graham
Marion Heper
Patsy Johnston
Florence Kerr
Mary Kinser
Virginia Laughner
Ermine Lawrence
Mildred Long
Ruth Mock
Juanita McElhannon
Kasimer Mumby
Betty Mumford
Dorothy Osbourne
Betty Parker
Shirley Pemberton
Mary Elizabeth Ramsey
Katherine Rodgers
Marion Alice Rogers
Ethel Mae Shaffer
Mary Lyle Shipley
Kathleen Simpson
Katherine Todd
Jean Treadwell
Marjorie Tumlin
Edwina Wakefield
Barbara Wells
Virginia White
Ellen Wiggins
Martha Lee Wilkerson
Genevieve Wilkins

HAYNIE
LURVEY
NEELD
PILLANS
STEVENS
WARREN

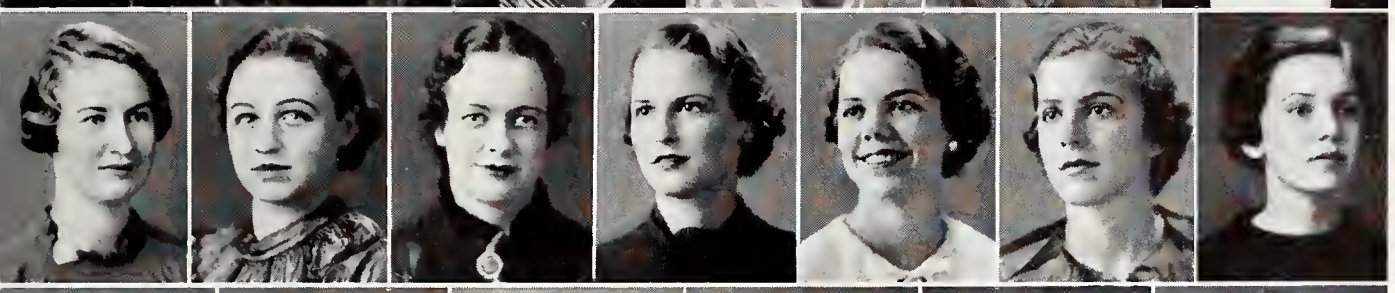

WILSON
BEACH
BOGGS
KIBLER
CLARK
MORROW
ADKINS

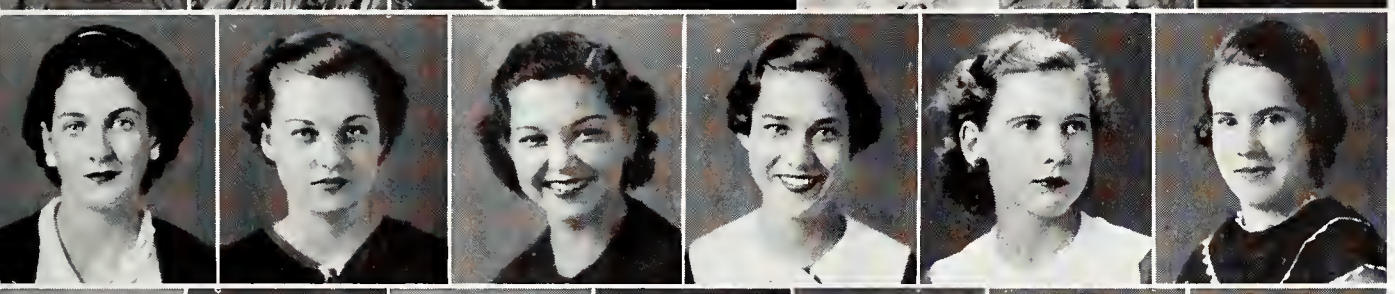

ASHER
BELLAMY
CHEATHAM
CHITTY
COMBS
CROSBY

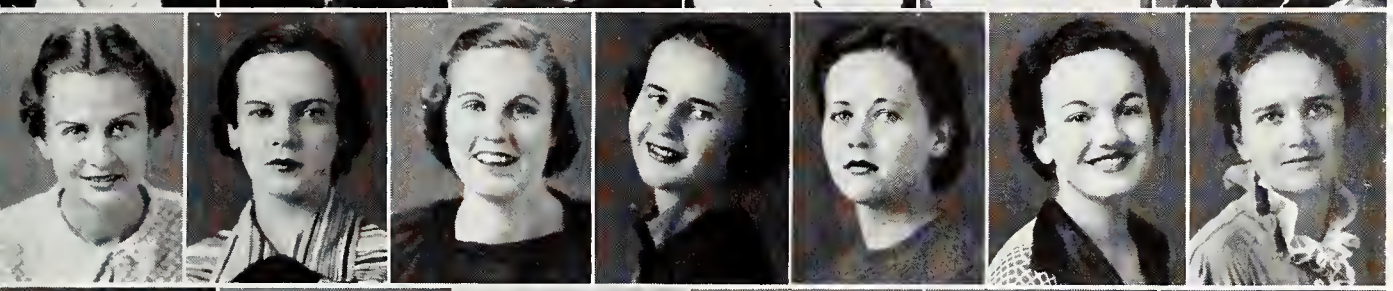

DURR
EVANS
FRINK
GARDNER
GARY
GRAHAM
JOHNSON

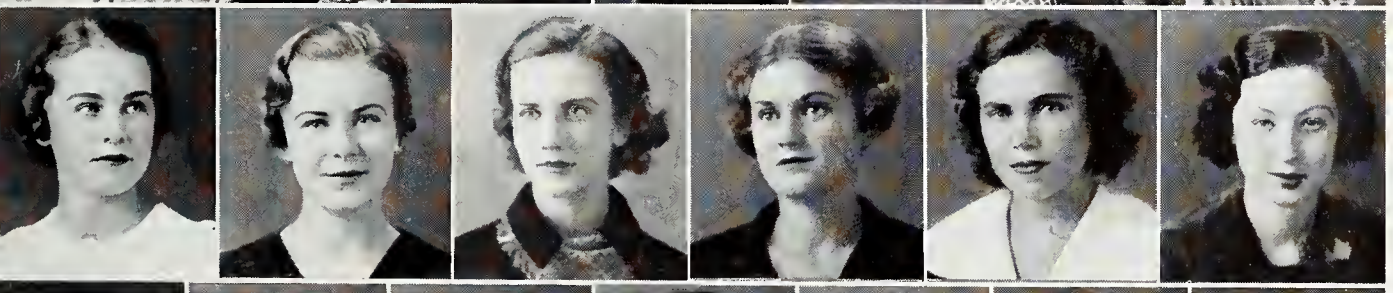

KERR
KINSER
LAUGHNER
LAWRENCE
LONG
MOCK

McELHANNAN
MUMBY
MUMFORD
PARKER
PEMBERTON
RAMSEY
RODGERS

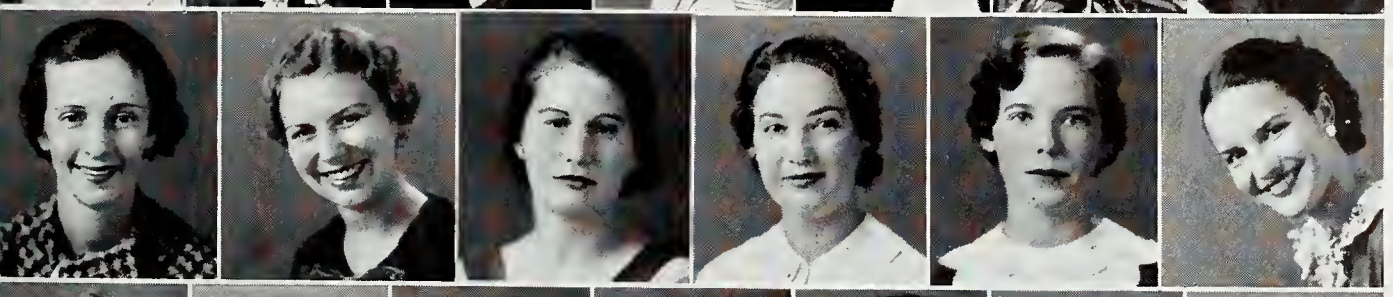

ROGERS
SHAFFER
SHIPLEY
SIMPSON
TODD
TREADWELL

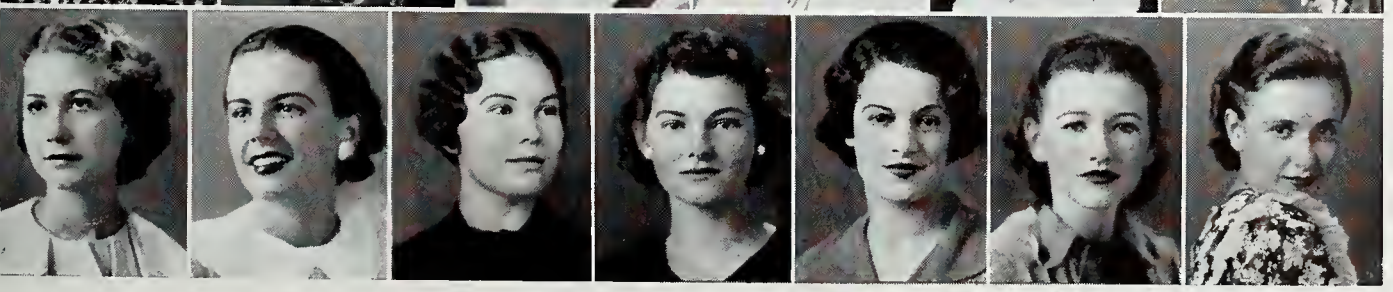

TUMLIN
WAKEFIELD
WHITE
WELLS
WIGGINS
WILKERSON
WILKINS

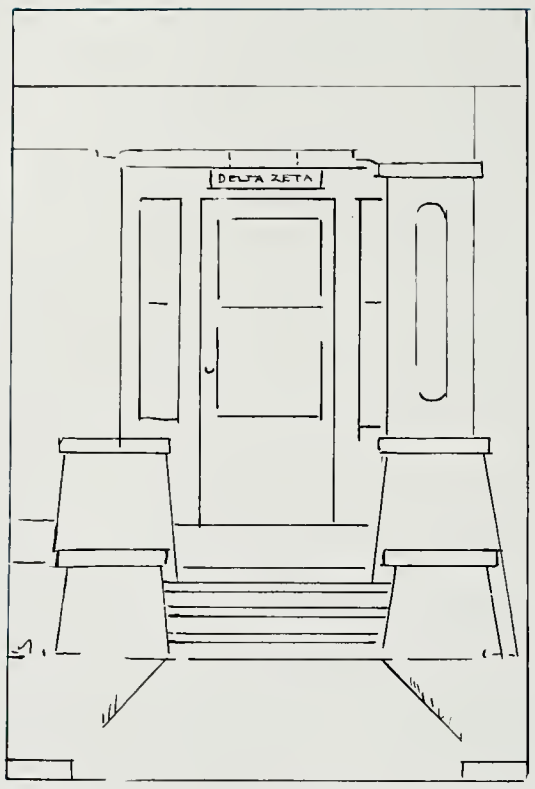

Delta Zeta

Founded at Miami University, Oxford, Ohio, in 1902

Alpha Sigma Chapter Installed in 1924

Colors: Rose and Green *Flower*: Killarney Rose

Publication: "*The Lamp*"

IN COLLEGIO

Seniors

Jean Boyd
Marion Brantley
Clara Bridges
Dorothy Edwards
Avaline Lancaster
LaLuce Planck
Rosalie Powell
Mary Frances Smith

Junior

Rebecca Clemmons

Sophomores

Muriel Baker
Mary Frances Burford
Adelaide Ireland
Ruth Marvin
Margaret Pinkoson
Elizabeth White

Pledges

Gwendolyn Adair
Edith Adkison
Mary Glenn Coarsey
Esther Griffing
Kathleen Harris
Betty Herring
Jean Jackson
Marjorie Jones
Mary Katherine Mickler
Kathryn Smith
Mary Bowman Smith

BOYD
BRANTLEY
BRIDGES
CLEMONS

EDWARDS
LANCASTER
PLANCK
POWELL

SMITH
BAKER
BURFORD
IRELAND

MARVIN
PINKOSON
ADAIR
ADKISON

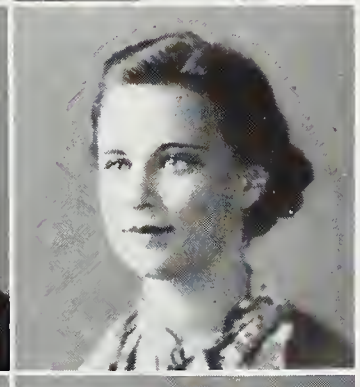

COARSEY
GRIFFING
HARRIS
HERRING

JACKSON
JONES
MICKLER
SMITH

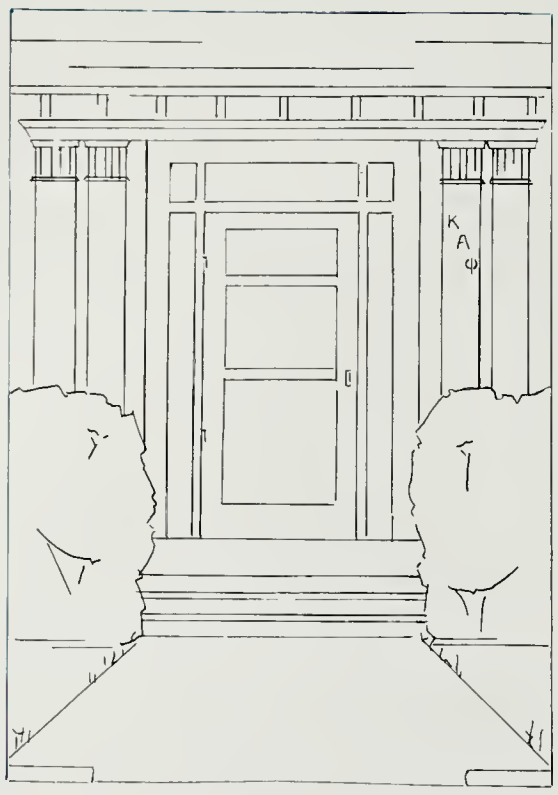

Kappa Alpha Theta

Founded at De Pauw University in 1870
Beta Nu Chapter Installed in 1924

Colors: Black and Gold *Flower*: Black and Gold Pansy

Publication: "*Kappa Alpha Theta Magazine*"

IN FACULTATE

Mildred Finnegan
Jennie Tilt
Edith West

IN COLLEGIO

Seniors

Virginia Holt
Betty Kimball
Barbara Sandquist
Josephine Skeels

Juniors

Evelyn Ballard
Irene Edwards
Eleanor Harris
Betty Middleton
Mary Waller McCormick
Claire Williams
Clairnelle O'Steen
Rosalind Parker
Harriet Roberts
Antoinette Sullivan
Wylma TerBush

Sophomores

Barbara Bandy
Mary Enneis
Virginia Hamilton
Banks Carter Wood
Mary Ann Hills
Margaret Reedy
Clarice Sanchez

Pledges

Annabelle Baker
Anne Chichester
Mamie Jane Clark
Sarah Clark
Kitty Craney
Helen Donn
Dagmar Fripp
Virginia Godwin
Betty Hamilton
Patty Hamilton
Madge Williams
Jean Harris
Mary Lee Hopkins
Marjorie Horton
Mary Kimball
Virginia Lide
Iris Machen
Nedra McNamara
Annie Laurie Rentz
Margaret Schmidli
Rachel Sherman

HOLT
KIMBALL
SANDQUIST
SKEELS
EDWARDS

HARRIS
McCORMICK
O'STEEN
PARKER
ROBERTS

SULLIVAN
TERBUSH
WILLIAMS
BANDY
ENNEIS

HAMILTON
HILLS
REEDY
SANCHEZ
WOOD

BAKER
CHICHESTER
CLARK
S. CLARK
CRANEY

DONN
FRIPP
B. HAMILTON
GODWIN
P. HAMILTON

J. HARRIS
HOPKINS
HORTON
KIMBALL
LIDE

MACHEN
McNAMARA
RENTZ
SCHMIDLI
SHERMAN
M. WILLIAMS

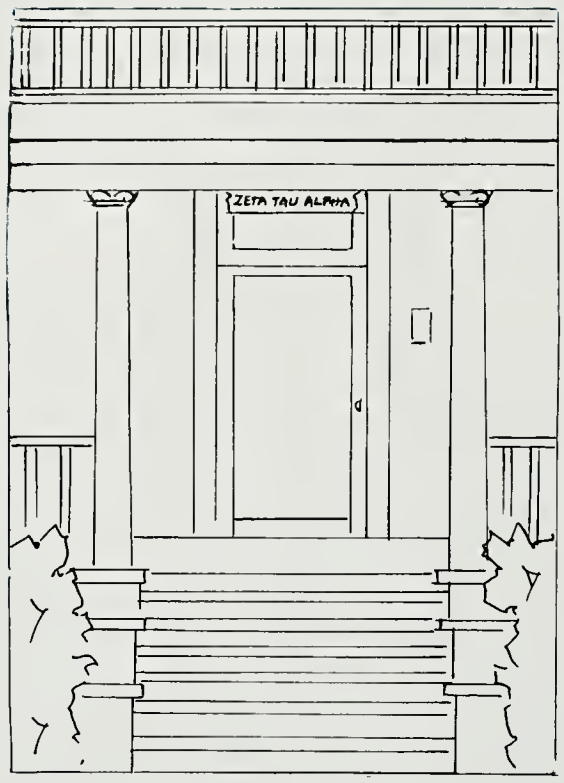

Zeta Tau Alpha

Beta Gamma Chapter Installed in 1924

Founded in 1898

Colors: Gray and Blue *Flower*: White Violet

Open Motto:

"Seek the Noblest"

Publication: "*Themis*"

IN COLLEGIO

Seniors

Billy Faxon
Beth Finley
Oneida McFatter
Virginia Thornton

Juniors

Mary Frank Price
Clarice Stanfill
Evelyn Stump

Sophomores

Dorthy Borden
Frances Lingle

Pledges

Dorothy Bagley
Gertrude Carn
Elaine Davis
Martha Evans
Betty Fellows
Elizabeth Green
Inez Harrison
Esther Hay
Clara Langford
Jeane Matheson
Jean Maze
Virginia Shultz
Elizabeth Simpson
Marjorie Stump
Lucille Weeks

FAXON
FINLEY
McFATTER
THORNTON

PRICE
STANFILL
E. STUMP
BORDEN

LINGLE
BAGLEY
CARN
DAVIS

EVANS
FELLOWS
GREEN
HARRISON

HAY
MAZE
SHULTZ
SIMPSON

M. STUMP
LANGFORD
MATHESON
WEEKS

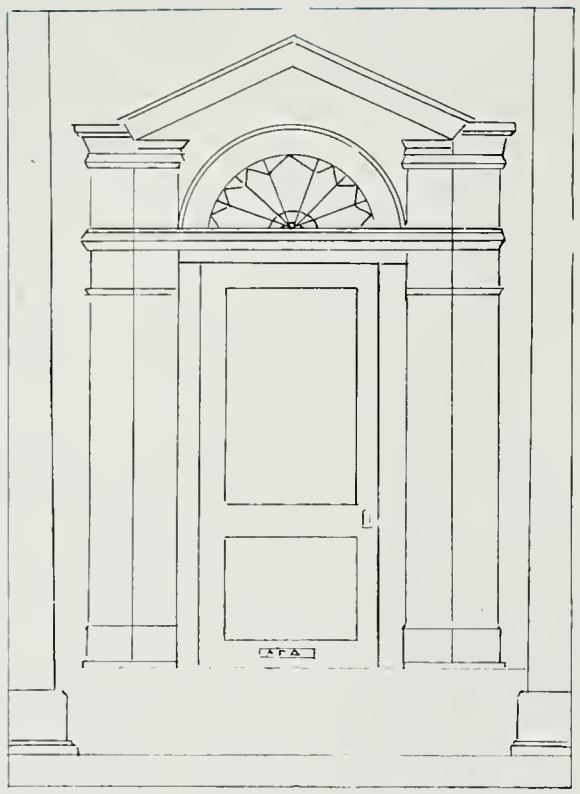

Alpha Gamma Delta

Founded at Syracuse University in 1904
Gamma Beta Chapter Installed in 1925

Colors: Red, Buff, Green *Flower*: Red Rose

Publication: "*Alpha Gamma Delta Quarterly*"

IN COLLEGIO

Seniors

Hallie Bailey
Amorette Bullard
Adielyn Fox
Helen Hartness
Betty Hintermister
Sarah Butler Logan
Sarah Maxwell
Pauline McLellan
Margaret Roe
Marian Turner

Juniors

Nadia Granger
Doris Isted
Rosalie McDonald
Mary Ward Peterson
Mercia Scott

Sophomores

Betsey Anderson
Martha Crocker
Betty Mace
Catherine McGarry
Sara Nell Moore
Amber Turner
Westa Wilkins
Helena Wilson

Pledges

Marian Bailey
Frances Bishop
Virginia Boggs
Dorothy Bryan
Madge Collier
Ruth Crews
Barbara Crosland
Margaret Fee
Anne Freeman
Spurgeon Fulford
Jane Gale
Mary Jane Gallemore
Phylis Gewin
Grace Groff
Mary Elizabeth Halsted
Annita Jones
Nellie Lamar
Nan O'Shanghnessy
Mary Nelle Pinkard
Elise Scarborough
Shirley Screven
Mariana Swank
Catherine Webster
Martha Welles
Dorothy Williams

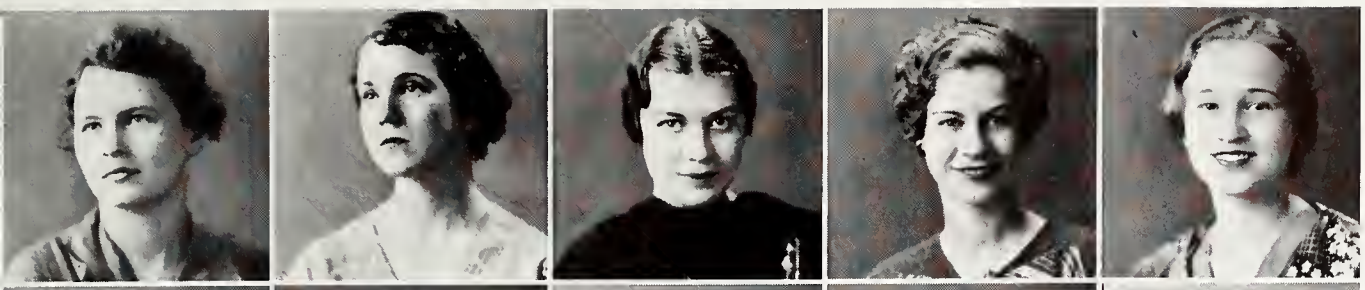

BAILEY
BULLARD
FOX
HARTNESS
HINTERMISTER

LOGAN
MAXWELL
McLELLAN
ROE
TURNER

GRAINGER
ISTED
SCOTT
ANDERSON
MACE

McGARRY
MOORE
TURNER
WILSON
BAILEY

BISHOP
BOGGS
BRYAN
COLLIER
CREWS

CROSLAND
FEE
FREEMAN
FULFORD
GALLEMORE

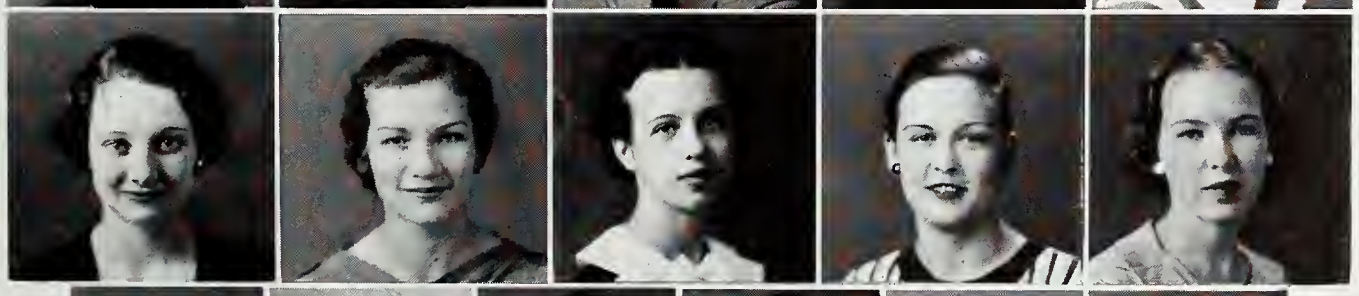

GEWIN
GROFF
HALSTEAD
JONES
LAMAR

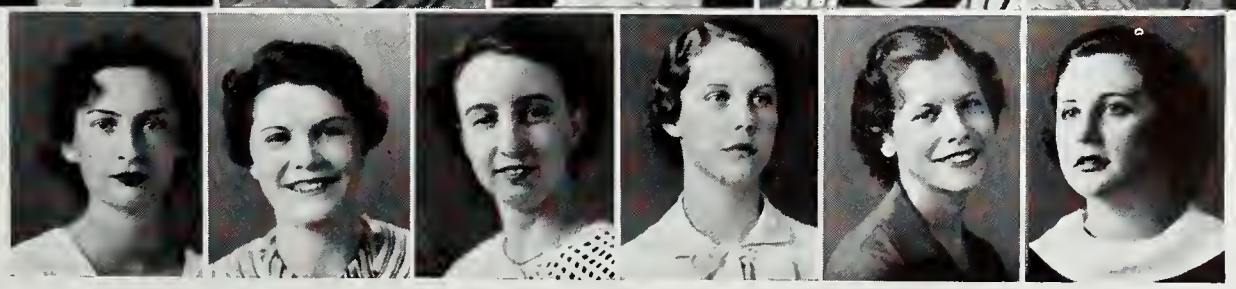

PINKARD
O'SHAUGHNESSY
SCREVEN
SWANK
WEBSTER
WILLIAMS

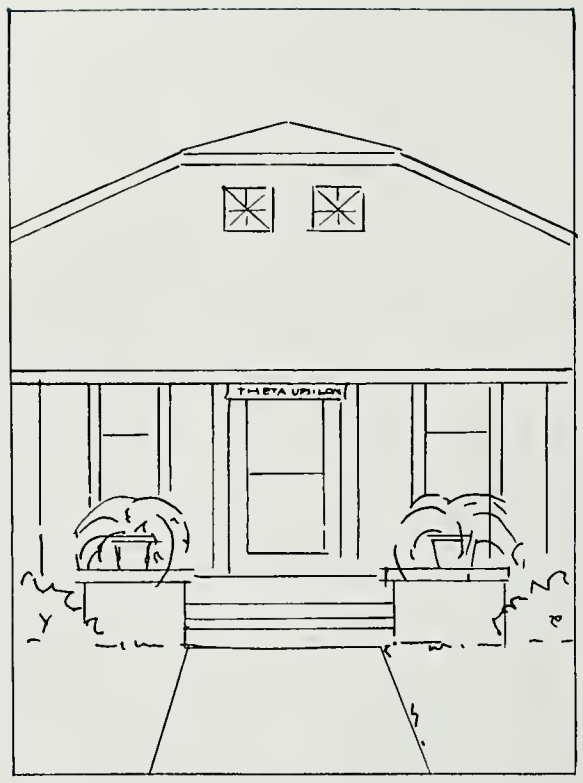

Theta Upsilon

Founded at University of California in 1914
Lambda Chapter Installed in 1925

Colors: Rainbow *Flower*: Iris

Open Motto:
"Let There Be Light"

Publication: "*The Dial*"

IN FACULTATE

Mary Settle Etta L. Robertson

IN COLLEGIO

Seniors

Marcia Buchanan Johny Hardee
Carolyn Ervin Lillian Trotter
Helen Evans Virginia Tucker

Sophomores

Anne Donnell Margaret Neff
Neita Wright

Pledges

Grace Rogan Elizabeth Leach
Gertrude Tomkies

BUCHANAN
ERVIN
HARDEE

TROTTER
TUCKER
DONNELL

NEFF
WRIGHT
ROGAN
TOMKIES

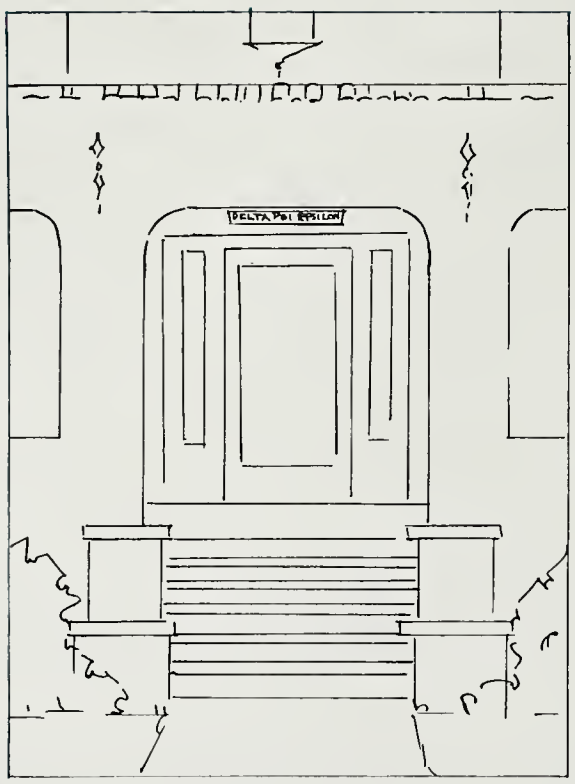

Delta Phi Epsilon

Founded at New York University in 1917

Iota Chapter Installed in 1925

Colors: Purple and Gold *Flower*: Pansy

Publication: "*The Delta Phi Epsilon*"

IN COLLEGIO

Seniors

Pearl Fleet
Lillian Shapiro
Melvyn Wahnish

Juniors

Ruth Feinberg
Elaine Klepper
Evelyn Meitin
Ethel Mintzer

Sophomores

Gladys Abenson
Clara Kramer

Pledges

Janice Brill
Maxine Braverman
Edna Feinberg
Adeline Goldstein
Bernice Gordon
Beatrice Grus
Pauline Jacobson
Muriel Leibman
Rose Leven
Ruth Esther Rosen
Miriam Stein
Florence Trushen

FLEET
WAHNISH
FEINBERG
KLEPPER

MINTZER
ABENSON
KRAMER
BRILL

BRAVERMAN
FEINBERG
GOLDSTEIN
GORDON

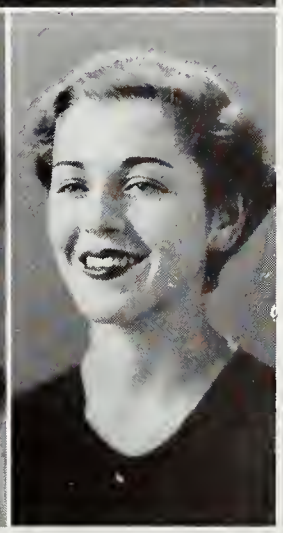

JACOBSON
LEIBMAN
LEVEN
STEIN
TRUSHEN

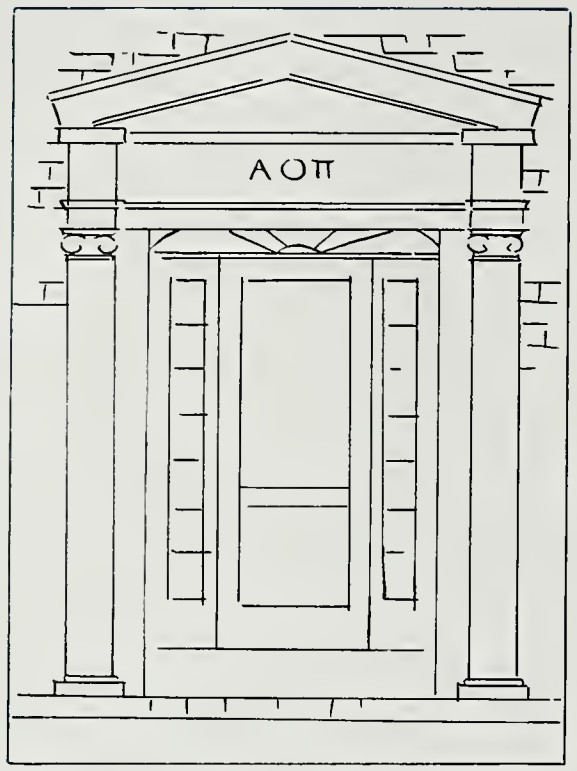

Alpha Omicron Pi

Founded at Barnard College, New York City, in 1897
Alpha Pi Chapter Installed in 1928

Color: Cardinal *Flower*: Jacqueminot Rose

Publication: "*To Dragma*"

IN FACULTATE

Helen Davis Julia Gehan

IN COLLEGIO

Seniors

Opal Atwater
Edith Ayers
Charlotte Cameron
Marjorie Carter
Mary Louise Filer
Evaline Rankin
Alice Slone
Mildred Williams

Juniors

Mary Carson
Dorothy Fineren
Agnes Goss
Sara Graham
Laurita Pearson
Alice Porter
Grace-Mary Webster
Virginia Weldon

Sophomores

Mary Louise De Guenther
Doris Godard
Mattafoy Hart

Pledges

Elizabeth Bary
Dorothy Boyd
Ruth Daniel
Lucille Finley
Saidee Finney
Alline Freeman
Dixie Gist
Angela Griley
Mary Frances Hales
Nina Hughes
Janice Logan
Clara Belle Matthews
Madeline McCall
Floris Sinquefield

ATWATER
AYERS
CAMERON
CARTER

FILER
RANKIN
SLONE
FINEREN

GOSS
PEARSON
PORTER
WEBSTER

WELDON
DE GUENTHER
GODARD
HART

BARY
BOYD
DANIEL
FINLEY
GIST

GRILEY
HALES
HUGHES
McCALL
SINQUEFIELD

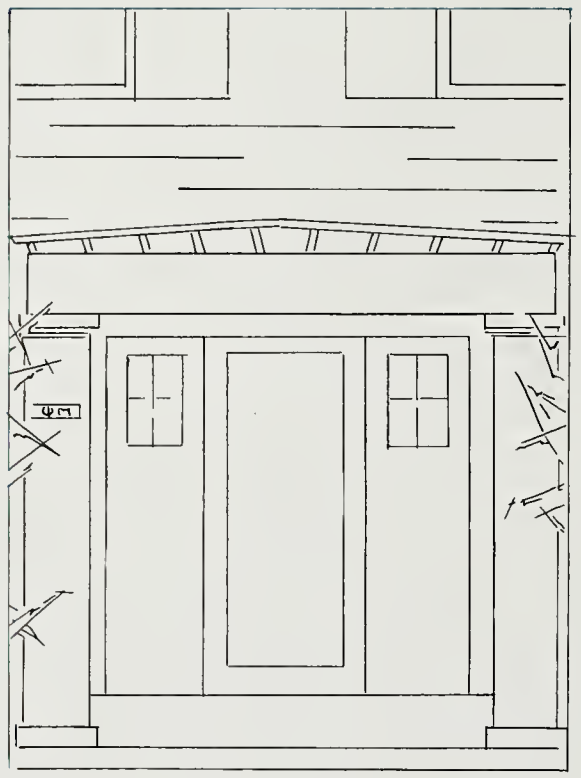

Phi Mu

Founded at Wesleyan College in 1852
Alpha Epsilon Chapter Installed in 1929

Colors: Rose and White *Flower:* Enchantress Carnation

Open Motto:
"Les Soeurs Fideles"

Publication: "*Aglaia*"

IN COLLEGIO

Seniors

Hazel Goza
Frances Hurlin
Abbie Lyle
Frances Parks
Carol Reeves
Mary Laura Tilley
Sara Wilkerson

Juniors

Lorraine Allred
Janet Griffitts
Lucy Jane Houser
Marion Mason
Perry Pollock
Mary Frances Whisnant

Sophomores

Virginia Amann
Caroline Waterman

Pledges

Gladys Ahern
Irma Allen
Letitia Bond
Georgette Brown
Alucia Crowell
Barbara Hendry
Rhodora Kimball
Edith Lynch
Elizabeth Malone
Jimmy Lee Malone
Fair Milteer
Elizabeth Pierce
Virginia Richards
Francys Sadler
Rhoda Simpson
Hazel Spencer
Mabry Sumner

GOZA
HURLIN
LYLE
PARKS
REEVES

TILLEY
WILKERSON
ALLRED
GRIFFITTS
HOUSER

MASON
POLLOCK
WHISNANT
AMANN
WATERMAN

AHERN
ALLEN
BOND
BROWN
HENDRY

KIMBALL
LYNCH
E. MALONE
J. MALONE
MILTEER

RICHARDS
SADLER
SPENCER
SUMNER

Alpha Chi Omega

Founded at DePauw University in 1885

Beta Eta Chapter Installed in 1929

Colors: Scarlet and Olive Green *Flower*: Carnation

Open Motto:
"Together Let Us Seek the Heights"

Publication: "*The Lyre*"

IN FACULTATE

Berenice Deetz

IN COLLEGIO

Seniors

Linna Cheney
Irene Collins
Carolina DeMontigne
Narcissa Leland
Mary Limerick
Katherine Sands
Edith Toffaletti
Elizabeth Wheeler

Juniors

Yvette Breaux
Elizabeth Brooks
Juanita Buchanan
Marguerite Cordes
Mary Catherine Drennan
Margaret Graham
Mary M. Key
Harriett Lawrence
Dorothy Leach
Ann Linger
Sara Mikell
Margaret Murray
Martha Woliston

Sophomores

Eleanor Flint
Patricia Foster
Rosemary Hamly
Katherine G. Kyle
Lillian Schulte

Pledges

Beverly Brown
Helen Cate
Cora Cheney
Helene Cordes
Lurline Goodman
Edwenna Hamilton
Adelaide Jones
Frances Mock
Mildred Seekins

CHENEY
COLLINS
DEMONTIGNE
LELAND
LIMERICK

SANDS
TOFFALETTI
WHEELER
BREAUX
BROOKS

BUCHANAN
CORDES
DRENNAN
GRAHAM
KEY

LAWRENCE
LEACH
LINGER
MIKELL
MURRAY

WOLISTON
FLINT
FOSTER
HAMLY
KYLE

SCHULTE
BROWN
CATE
CHENEY
CORDES

GOODMAN
HAMILTON
JONES
MOCK
SEEKINS

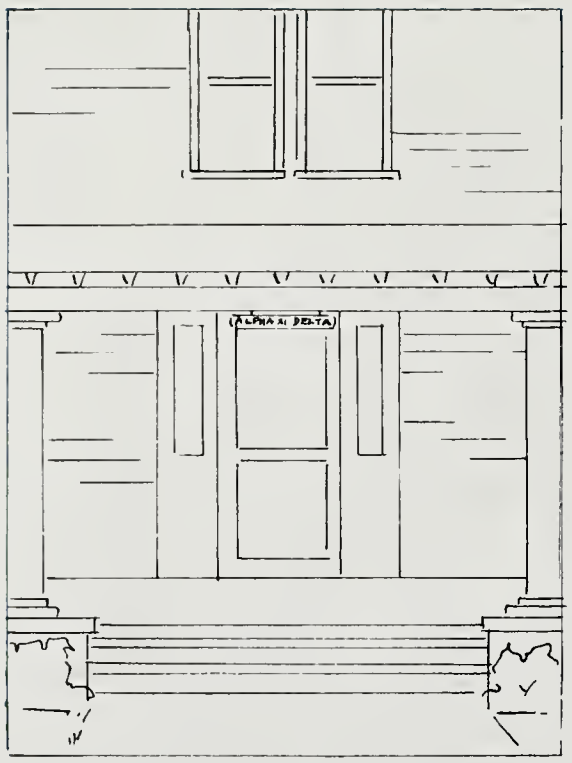

Alpha Xi Delta

Founded at Lombard College, Galesburg, Illinois, in 1893
Alpha Omega Chapter Installed in 1929

Colors: Double Blue and Gold *Flower*: Killarney Rose

Publications: "*The Alpha Xi Delta*"

IN FACULTATE

Anna Mae Sharp Mrs. Edwin White

IN COLLEGIO

Seniors

Betty Bailey
Barbara Garfunkel
Mildred Boss
Juanita Pace
Helenmary Fritsch
Ruth Rainbolt
Elizabeth Stout

Juniors

Jean Crago
Elizabeth Filer
Carlotta Cubillas
Althea Smith
Monica Wiley

Sophomores

Mary McGunagle
Clotilde O'Rourke
Jessie Mead
Mary Pollard

Pledges

Dorothy Hoffman
Mildred Lovell
Charlotte Kinzie
Lulu Walker
Marion Weeks

BAILEY
FRITSCH
GARFUNKEL
PACE

RAINBOLT
STOUT
CRAGO
CUBILLAS

SMITH
WILEY
McGUNAGLE
MEAD

O'ROURKE
POLLARD
HOFFMAN
KINZIE

LOVELL
WALKER
WEEKS

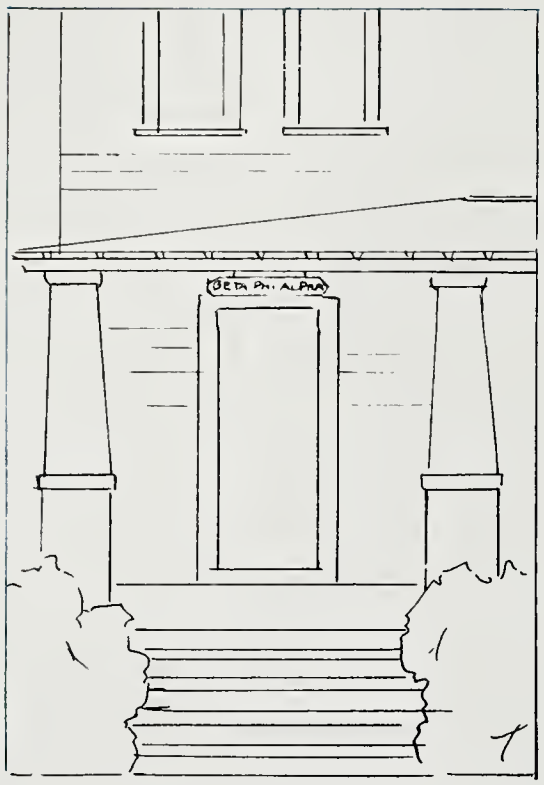

Beta Phi Alpha

Founded at University of California in 1909
Psi Chapter Installed in 1931

Colors: Green and Gold *Flower:* Tea Rose

Open Motto:
"Scientia, Virtus, Amicitia"

IN FACULTATE

Marjorie Mayer Mildred Stewart

IN COLLEGIO

Senior

Margaret Nickle

Junior

Genevieve Crowley

Sophomores

Carl Brigman
Virginia Duke
Grace Rummell
Jean Willis

Pledges

Gladys Anderson
Alice Biddulph
Carolyn Blount
Margie Lee Creel
Lucille De La Haye
Ruth Garcia
Jessica Jane Mackey
Ellen McLeod
Lula Mae Mooty
Dorothy A. Smith
Julie Whaley

NICKLE
CROWLEY
BRIGMAN

DUKE
WILLIS
BLOUNT

DE LA HAYE
GARCIA
MACKEY

McLEOD
MOOTY
SMITH

Honorary Fraternities

MARION BRANTLEY

Mortar Board

FOUNDED AT SYRACUSE UNIVERSITY, SYRACUSE, N. Y., 1918
TORCH BEARER CHAPTER INSTALLED IN 1931

Faculty Members

KATHRYN T. ABBEY OLIVIA N. DORMAN ELIZABETH LYNN
MARY SETTLE ANNA MAE SHARP

Town Member

MRS. HAROLD F. RICHARDS

Student Members

MARION BRANTLEY BARBARA GARFUNKEL ABBIE LYLE
CAROLINA DEMONTIGNE HAZEL GOZA JENNIE RAE NALL
HELENMARY FRITSCH FRANCES HURLIN FRANCES PARKS
LOUISE ROBERTSON GEORGIA RUTH WORK

Mortar Board is the only national honorary for senior women. It has for its purpose the promotion of loyalty among college students, creation of a spirit of fellowship and service, maintenance of high standards of scholarship, encouragement of leadership, and development of a finer type of college woman. Qualifications for membership are found in the motto: "Service, Scholarship, and Leadership."

RKS, FRITSCH, HURLIN

ROBERTSON, WORK, GOZA, GARFUNKEL

LYLE, DEMONTIGNE, NALL

Phi Beta Kappa

FOUNDED AT UNIVERSITY OF VIRGINIA IN 1776

FLORIDA ALPHA INSTALLED IN 1935

Charter Members

KATHRYN T. ABBEY
MILDRED BURLINGAME
DOROTHY BREEN
AMY BRIGGS
MYRTLE DOLBEE
MARGARET WHITNEY DOW
DOROTHY DISHER
OLIVIA N. DORMAN
JOSIAH B. GAME
VIOLA GRAHAM
MARION J. HAY
MARIAN IRISH
HAROLD F. RICHARDS
WILLIAM H. ROGERS
ARTHUR SEYMOUR
VENILA LOVINA SHORES
ELMER R. SMITH
ANNA M. TRACY

Foundation Members

EDWARD C. CONRADI
WILLIAM G. DODD
G. E. BENEDICT
MRS. RALPH EYMAN
CLAUDE PEPPER
MRS. ARTHUR SEYMOUR

Members in Course

IDA ENGEL
BARBARA GARFUNKEL
FLORENCE JENNINGS
RACHEL MCKINNON
FRANCES PARKS

Alpha Chi Alpha

FOUNDED AT UNIVERSITY OF TENNESSEE IN 1919

GAMMA CHAPTER INSTALLED IN 1921

Faculty Members

WILLIAM G. DODD
ROWENA LONGMIRE
EDITH WEST
EARL L. VANCE

Student Members

MILDRED BOSS
MARY ELIZABETH COOLEY
ETHYLE MAE EDWARDS
LUCY FULGHUM
BARBARA GARFUNKEL
HAZEL GOZA
MARJORIE HARRIS
EDNA HOFFMAN
ELAINE KLEPPER
GERTRUDE KUHN
EDITH PATTERSON
LOUISE ROBERTSON
BETTY ELLEN SMITH
ALTHEA SMITH
ELIZABETH STOUT
MELVYNE WAHNISH

The purpose of this organization is to honor those students who have shown an ability and taken an active part in collegiate publications and to advance the study of various phases of journalism. One and one-half years of creditable service on one college publication is a requisite for membership. This was the first national honorary established on campus.

Omicron Nu

Founded at Michigan State Agricultural College in 1912
Pi Chapter Installed in 1922

Faculty Members

Helen Davis
Edna Mae McIntosh
Margaret R. Sandels
Jennie Tilt

Town Members

Mrs. R. L. Eyman
Ethyl Holloway
Mrs. H. L. Waskom

Student Members

Margaret Dodd
Ruth Durrenberger
Marie Lingo
Pauline McClellan
Helen Richey

Omicron Nu is the national Home Economics honor society. Its purpose is to recognize and promote scholarship, leadership, and research in the field of Home Economics. Only students in the last of their Junior year, and Seniors are eligible for membership.

Kappa Delta Pi

Founded at the University of Illinois in 1909
Alpha Delta Chapter Installed in 1925

Faculty Members

Charlotte M. Beckham
David Briggs
Ruth Connor
Lillian Cross
Mark H. DeGraff
Dorothy Disher
Esther Eyman
Ralph Eyman
Bertha Finner
Paul F. Finner
Oval Harrison
Marion Hay
Irene Brunson Miller
Margaret McCurdie
Velma Ooten
Nita K. Pyburn
N. M. Salley
Maude Schwalmeyer
Dora Sikes Skipper
Leonora Smith
Ruth Taylor
Florence Tryon
Kenneth Williams

Town Members

Hollie Carmine
I. G. King
Robert Moon
Jessie Rou Moon
Margaret Pfluge
Marian Prior
James F. Rickards
Helen Smith
Alice Kent Smith
M. D. Stone

Student Members

Elizabeth Barker
Doris Bourgeois
Louise Burgess
Marjorie Carter
Virginia Cromartie
Carolina DeMontigne
Opal Gray
Anna Groover
Lois Hazel
Rebecca Keith
Mary Claire Kimbell
Anita Mitchell
Julia Norfleet
Ruth Persons
LaLuce Planck
Alice Porter
Murae Reddick
Carol Reeves
Helen Shelley
Marie Slack
Betty Ellen Smith
Mildred Stevens
Bertha Stulpner
Elizabeth Wheeler
Nancy Wilkinson
Helen Wilson

Phi Alpha Theta

Founded at the University of Arkansas in 1921
Delta Chapter Installed in 1926

Faculty Members

Kathryn T. Abbey
Robert S. Cotterill
Venila L. Shores
Florence R. Tryon
Annie M. Popper
Arthur Williams

Student Members

Virginia Earle
Ida Engel
Lilly Friscia
Helen Hartness
Edna Hoffman
Rebecca Keith
Goldie Lewinsky
Lucy G. Linn
Anna M. Mitchell
Rosalind Parker
Frances Parks
Bertha Stulpner

It is the aim of Phi Alpha Theta to advance the study of history by recognition of meritorious work in this field. For this purpose a tea is given annually for students making "B" or above in freshman history. It has also been the policy of the chapter to make some contribution to the campus each year. Last year this contribution was a scholarship key which was given to the senior who had done the most creditable work in history; this year the chapter has set aside a sum for the purchase of historical material for the library.

Phi Kappa Phi

Founded in 1897
Florida State College for Women Chapter Installed in 1925

Faculty Members

Kathryn T. Abbey
Lanas S. Barber
Raymond Bellamy
Beulah B. Briley
Margaret Campbell
Edward Conradi
Ralph L. Eyman
Paul Finner
Herman Kurz
Olga Larson
Leland Lewis
Rowena Longmire
Marjorie Mayer
Eleanor McBride
Irene Miller
Katherine Montgomery
Ella S. Opperman
Louise Richardson
N. M. Salley
Margaret Sandels
Arthur R. Seymour
Dora Skipper
Elmer Smith
Alban Stewart
Cecil Strong
Jennie Tilt
Florence Tryon
Arthur Williams

Student Members

Elizabeth H. Barker
Marion Brantley
Anne Louise Burgess
Mary Marjorie Carter
Carolina F. DeMontigne
Margaret L. Dodd
Alma Ruth Durrenberger
Virginia Earle
Ida A. Engel
Opal N. Gray
Florence Jennings
J. Anita Mitchell
Laura Ellen Moore
Margaret I. Nickle
Frances T. Parks
Elinor S. Payne
LaLuce Planck
Carol Reeves
Mildred E. Stevens
Bertha May Stulpner
Elizabeth Wheeler

Chi Delta Phi

Founded at the University of Tennessee in 1919
Pi Chapter Installed in 1925

Faculty Member

HAZEL A. STEVENSON

Student Members

BETTY BRADFORD
EDA ENGEL
HELENMARY FRITSCH
LUCY FULGHUM
BARBARA GARFUNKEL
LORRAINE HUDSON
DAISY PARKER
ISABEL PERKINS
CAROL REEVES
LOUISE ROBERTSON
BARBARA SANDQUIST
MELVYNE WAHNISH
LOIS VIRGINIA WILLIAMS
MILDRED WILLIAMS

The purpose of Chi Delta Phi is to raise the standards of productive literary work among the women students of colleges and universities. It purposes to furnish the highest reward for conscientious effort in furthering the most worth while interest of literature in the broadest sense of the term. Election to membership is based upon such meritorious work.

Beta Pi Theta

Founded at Birmingham, Alabama, in 1924
Theta Kappa Chapter Installed in 1926

Faculty Members

MILDRED FINNEGAN
LUCY LESTER
ARTHUR SEYMOUR
MARIAN J. HAY

Student Members

BETTY BOGGS
JUNE BULLARD
MARY CARSON
MARJORIE CARTER
RUTH DICKSON
OLIVIA EMBREY
RUTH FEINBERG
OPAL GRAY
BELLE HENSHAW
MAUVIS LUSSIER
ANITA MITCHELL
RUTH MOCK
MARY MOOTY
ELINOR PAYNE
ALICE PORTER
LEONA STIMMEL
WYLMA TERBUSH
VIRGINIA TUCKER
LILLIAN TURLINGTON

The purpose of Beta Pi Theta Fraternity is to organize representative men and women in the universities and colleges of the United States who by travel, study, conversation, interest, influence, and ability will advance the progress of literary French and things cultural in America.

Eta Sigma Phi

Founded at the University of Chicago in 1924

Eta Chapter Installed in 1926

Faculty Members

Olivia Dorman
Josiah B. Game
Edith West
Ruth McDaniel

Student Members

Catherine Ash
Marcia Buchanan
Virginia Earle
Helenmary Fritsch
Aveline Lancaster
Mary Leila Lumley
Dorothy Moorhead
Margaret Roe
Mary Frances Smith
Mary Etta Thistlethwaite
Lillian Turlington
Martha Whitaker

Eta Sigma Phi is the National classical honorary which purposes to encourage classical scholarship, to enhance the appreciation of Greek and Roman culture, and to promote good will and fellowship among classical students. Membership is open to undergraduates in classical departments, who are chosen for their high standard of scholarship and their proven interest in the study and appreciation of the classics. Faculty of the classical departments of colleges where there are chapters are honorary members of the fraternity.

Phi Beta Sigma

Organized at Florida State College for Women in 1927

Faculty Members

Charlotte M. Beckham
Dorothy Breen
Margie Burks
Myrtle Dolbee
Marion J. Hay
Manuel Lopez
Arthur R. Seymour

Student Members

Betty Bailey
Marjorie Carter
Mary Elizabeth Cooley
Ruth Dickson
Rosa Anne Doub
Minna Dunn
Ruth Feinberg
Mary Helen Forth
Lilly Friscia
Sara Krentzman
Abbie Lyle
Laura Mathis
Jennie Rae Nall
Julia Norfleet
Murae Reddick
Betty Ellen Smith
Mildred Stevens
Martha Woliston

Phi Beta Sigma, local Spanish honorary sorority, has as its purpose the stimulation of a desire for further knowledge and study of the Spanish language and the creation of a greater appreciation of the customs and literature of Spain. Membership is open to those students who are chosen for their high scholastic record in advanced Spanish courses and who have manifested an active interest in Spanish language and literature.

Famous Visitors

Ruggiero Ricci

Kathryn Theisle

Alice Cheney

Ethel Bartlett

Ed Sharon

Rae Robertson

The Curtis String Quartet
Jascha Brodsky Max Aronoff
Benj Sharlip Orlando Cole

Edward L. Israel

J. Z. Kov.

Will Durant

Kirtley F. Mather

William L. Foster

Albert J. Kuesling

Book VII

University of San Carlos, Antigua, Guatamala

ATHLETICS

The World of Sports

BETTY BAILEY
Odd Captain

Basket-Ball

Basket-Ball proved to be most exciting this year by the great number of girls who came out faithfully each week participating in the strenuous practice and training which this sport requires.

Catch it Claire

The first games to be exhibited were on November 16, when the Freshmen and Sophomores clashed resulting in an overwhelming victory for the Sophomores, with a score of 34-19. On the same day the Juniors met the Seniors, and after a hard fight the Juniors came out on top with a winning score of 31-27. The following week, November 23, the class games came to a close when the Sophomores beat the Juniors.

Then Thanksgiving was looked forward to with a great deal of zeal and anxiety; for the Odds and Evens would once again battle for the victorious honors of that memorial day. "Would Thanksgiving ever arrive?"—was in the heart of each student.

Odd Team: Standing: Left to Right: BAILEY (c), REDFIELD, VIERTEL, MILLER.
Kneeling: Left to Right: EVANS, CLARK, WEEKS.

Basket-Ball

(Continued)

Shoot "Mel"!

It did arrive and brought with it the great spirit and loyalty to the Odds and Evens, and to F.S.C.W.

The Evens were the first to arrive on the court dressed in white robes, which they discarded forming the word "E-V-E-N". The Odds soon made their entrance on horse-back with the second team on mules leading with a dummy displaying the Even colors.

The game proved most exciting and thrilling due to the fact that both teams were so evenly matched. In the first quarter the Odds gained a lead of ten points, but by the end of the first half the Evens were trailing only by three points. During the second half of the game the Odds continued their gradual climb, and the game ended with a 40-25 score. This is the first Odd victory in basket-ball for the past three years.

MILDRED EMMELHAINZ
Even Captain

Even Team: Standing: Left to Right: WILKINSON, TOMBAUGH, PANOWSKI, THILL, SPRADLIN, ATHON.
Kneeling: EMMELHAINZ (C).

Guard her Miller.....

Oh-h-- a goal??

Basket-Ball

(Continued)

Lineup of Thanksgiving Basket-Ball Game

Odds (40): Crook, Evans and Clark—forwards; Bailey (captain), Viertel, and Miller—guards; substitutes—Redfield, forward.

Evens (25): Emmelhainz (captain), Athon, and Wilkinson—forwards; West, Tombaugh, and Panowski—guards; substitutes—Spradlin, guard, and Tuten, forward.

Only the beginning.....Yea Odds.....
Come on Evens.....

Point. . . .Come on Odds. . . .

Nice return Tessie, Yea Evens

Volley Ball

Lineup of Thanksgiving Volley Ball Game

Odds (19): Daane (*captain*), Nall, Makemson. Bristol, Royall, Hurlin, Work, and Maxwell.

Evens (21): Blood (*captain*), Nuzum, Griffitts, Ostlund, Dvoskin, Gehan, Meyer, and Akin.

Good serve, Odds

KATHERINE BLOOD
Even Captain

Volley Ball

(Continued)

Fine, Betty,. . . .Point. . . .

Volley ball continued to prove its popularity this year by the number of girls that indulged in this sport and the zeal that these girls displayed. After weeks of concentrated—but quite enjoyable practice—the classes came together on November 16, for the first class games of the year. As can be seen by the score of the Junior-Senior game—27-27—the game was quite exciting. The Seniors were victorious upon playing off the tie—the final score being 22-20. The Sophomores won from the Freshmen with a 36-21 score. On the following morning, the Juniors met and defeated their sister class—the Freshmen—with the overwhelming score of 33-17. The Seniors reaped the final laurels in volley ball by defeating the Sophomores.

Class games being over, all our eyes were focused on Thanksgiving for just as in days gone by. That meant—the annual clash between the Evens and Odds for the Volley Ball Victory.

Even Team, Top Row: GRIFFITTS, BEYER, BUCHANAN, MEYER
Middle Row: PRATT, AKIN, PETERSON, RAULERSON
Bottom Row: OSTLUND, NUZUM, DVOSKIN, BLOOD

Volley Ball

(Continued)

Stop "G.O.", Evens

Thanksgiving Day did arrive, and the volley ball game, which began the morning's events, resulted in a victory for the Even team. The first victory that they have won in seven years.

The Odds arrived upon the field in a "Odd Win Laundry" truck led by their captain, who rode on the back of a motorcycle with a member of the police department. The team was carried to the volley ball court in laundry hampers. The Evens came dressed as characters in "Our Gang" comedies, riding in the college wagon drawn by the faithful old mule.

BETH DAANE
Odd Captain

It was an evenly matched contest with a slight lead going from one team to the other throughout the game. At the end of the game the score was 21-19 in favor of the Evens. In the first quarter the Odds secured a lead that shrank to one point by the end of the second quarter. From then on the scoring of both teams constantly remained about neck to neck, ending with an Even victory by 2 points over the Odds.

Odd Team: Left to Right: ROYALL, HAMILTON, SEEKINS, MAKEMSON, MAXWELL, HURLIN, BRISTOL, TAKACH.
Center: DAANE.

Even Team, Top Row: JOHNSON, PANOWSKI, COOPER.
Middle Row: MACKERY, PRATT, DICKSON.
Bottom Row: HOLLOWAY, PIERCE, BARRET, NUZUM.

Odd Team, Standing: TAYLOR, BORTON, HAMILTON, MITCHELL, IRELAND, FERGUSON, (C), SEEKINS, SIMPSON, MAKEMSON, TAKACH.
Kneeling: BRISTOL, WEEKS, MAXWELL, LEWIS, L'ABBE.

Hockey

The Line-Up for Hockey Game

Evens (1): PANOWSKI (*captain*), MACKERY, PRATT, EMMELHAINZ, BARRET, RUSSELL, THILL, COOPER, JOHNSON AND HOLLOWAY.

Odds (3): FERGUSON (captain), BORTON, TAKACH, MITCHELL, SIMPSON, HURLIN, LEWIS, WEEKS, MAXWELL, SEEKINS, MAKEMSON, HAMILTON, IRELAND AND TAYLOR.

"Bully" . . .

Break that up . . .

ROSE PANOWSKI
Even Captain

Hockey

Class games were abandoned in the sport of Hockey this year, and in their place a series of quite thrilling games between the Odds and Evens were held. The first of the series was played on Saturday morning, February 9, resulting in a victory for the Odds with a score of 6-1. The final game of the series was played on Friday afternoon, February 22. The two teams played fast and furiously from the "bully" which started the game to the final blast of the whistle—with the resulting score 3-1 in the Odds' favor. This game made the Odds the winner in two out of three Hockey games—Bravo Odds.

UCILE FERGUSON
Odd Captain

Drive "Tacky" . . . .

Even Team, Standing: TUTEN, HALES, WEST, AKIN, LEVY, COOK.

Kneeling: BROOKS, SANDS, WILKINSON, LEWIS, MARSH, OSTLUND.

Odd Team, Standing: MILLER, STEVENS, BAILEY, REDFIELD.

Kneeling: DEVINE, DAANE, ROYALL.

Soccer

Line-Up for Soccer Game

Odds (0): SLONE (*captain*), ROYALL, HUBBARD, DEVINE, LYLE, DAANE, BAILEY, MILLER, AND WEEKS.

Evens (2): AKIN, (*captain*), WEST, GEHAN, BROOKS, HALES, COOK, ATHON, MARSH, TUTEN, LEVY, AND LEWIS.

Dribble....

Pass it out . . .

ALICE SLONE
Odd Captain

Soccer

(Continued)

A series of Odd-Even Soccer games displayed the customary class games in this sport—giving both teams a chance to display much more skill in team tactics. The first Soccer game of the year took place on February 19, and proved to be a victorious morning for the Evens. The final score gives one an idea of the degree of excitement throughout the game —1-0.

The last game of the series fell on George Washington's birthday, February 22. It was really a game—rivalry ran high. The ball would approach first one goal and then the other, only to be kicked out into the center of the field again for play. No score was made until almost the middle of the second half when the Evens successfully kicked the ball between the goal posts.

The final outcome was 2-0 in favor of the Evens—making them the winner in two out of three games. Rah! Rah! Evens!

ETTY AKIN
en Captain

Down the field . . .

Swimming

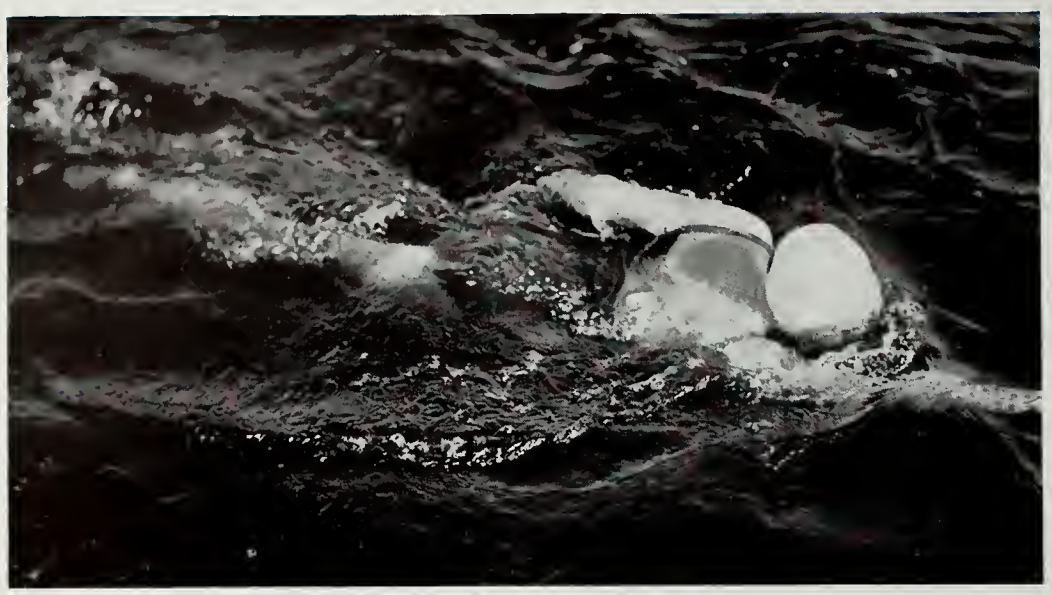

Martha Makemson's 40-yard Crawl that placed her fourth in the National Intercollegiate Telegraphic Swimming Meet. Time - 22.8.

Nice Dive, Martha . . . .

Seen in the Pool . .

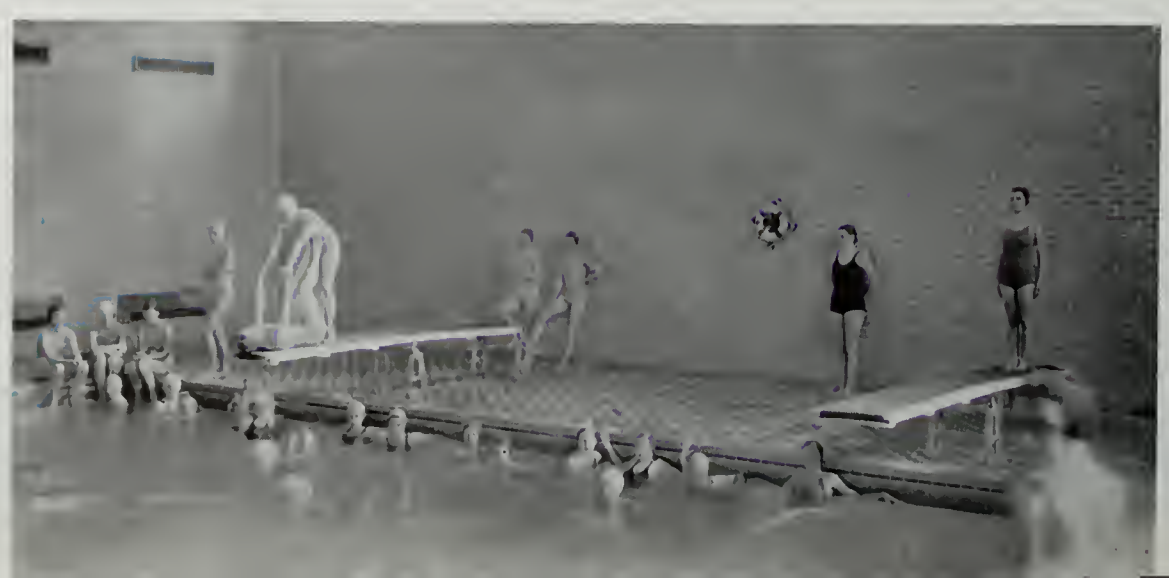

Swimming

MAKEMSON AGAIN . . . . . *this time with the back crawl.*

ERMA ENGEL
Winner of the Freshman Swimming Meet.

HURLIN THIS TIME . . . . . *Pretty* . . . .

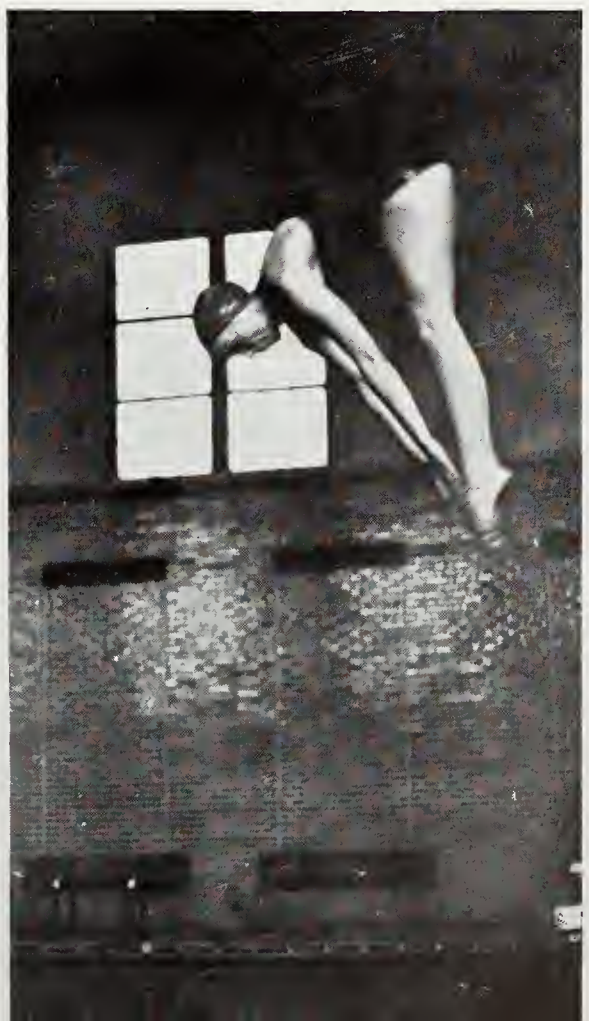

REDFIELD . . . . . *What a jack* . . . .

Extra-Curricula Activities

. . . Oliver and Griffitts were on the top this time . . . . Tumbling was an activity enjoyed by many under Royall's able guidance . . . . "Fore!"—but more than four answered Hurlin's call and golf proved to be a popular sport. . . . More tumbling! Yes, that's Royall with the arch . . . . Speaking of arch —here are a group of fair archers who take to the bow: Henry, Kennard, Parramore, Jeter, Litschgi, and Hurlin.

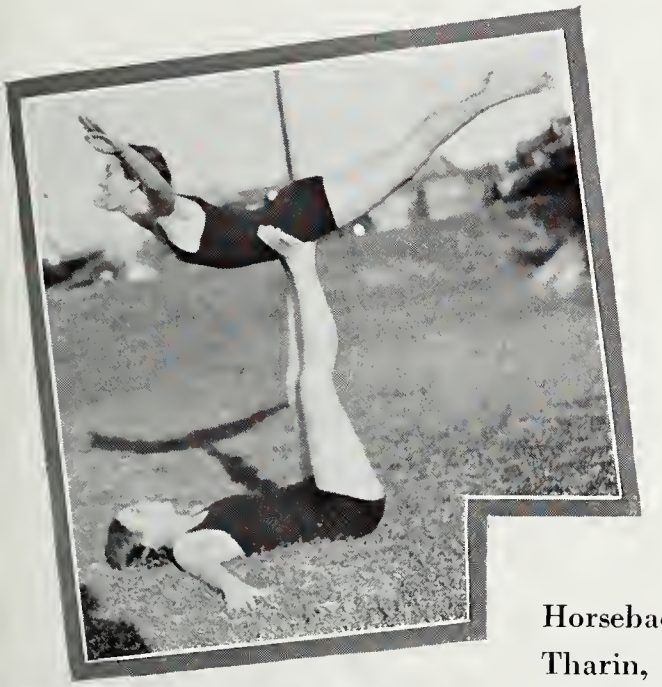

Extra-Curricula Activities

Horseback riding . . . more fun!! Ask: Tharin, Hamilton, Cranie, Taylor and Stevens!! . . . Look at Claire holding Hazel up on the soul (??) of her feet . . . Beth Lancaster doesn't look so dangerous in the above pose, but—she is no less than the holder of the title—State Woman's Single Tennis Champion . . . Another lover of the tennis courts—it's great sport for all . . . Then there's fencing—get Betty Bradford to show you all about it . . .

MILDRED EMMELHAINZ
Even Leader

Slide, BLOUNT, *Slide!*

Baseball

Spring . . . . and with it the crowds that flock eagerly out to the diamond. Practice always brings a few home runs, "flys," and plenty of "outs." The Odds have as their leader Evelyn L'Abbe, who is an old hand at the game. She'll turn out a fine team. As for the Evens—they're under Mildred Emmelhainz's guidance.

WATCH ATHON GO . . . . THAT OUGHT TO BE A HOME RUN

EVELYN L'ABBE
Odd Leader

Wearers of the Emblem

Emma Spencer	1928
"Simpy" Yarbrough	1928
Bernice Conklin	1928
Margaret Richards	1929
Betty Suhrer	1929
Betty Wood	1930
Edna Mattox	1930
Betty Bell	1931
Nancy Lutz	1931
Marion C. Phillips	1932
Dorothy Archer	1932
Helen Geffcken	1932
Dorothy Hicks	1932
Buddy Autrey	1933
Rhea Gallacher	1933
Grace Kerby	1933
Eva Byrd	1934
Betty Bailey	1935
Frances Hurlin	1935

Students Without Pictures

SENIORS

Doris Bourgeois
Elizabeth Brown
Nancy Bush
Sarah Edith Cheek
Helen Clark
Lucille Clendenon
M'liss Haydon Cook
Carrie Dickenson
Dorothy G. Diffenbaugh
Virginia Earle
Helen Evans
Elsie Mae Hamrick
Erma Mae Hanscom
Clarissa Knight
Elizabeth Lancaster
Mary Elizabeth Love
Erine McGlynn
Rosenia Meriwether
Edith Lorraine Moore
Julia Norfleet
Helen Mar Phillips
Lillian Mildred Shapiro
Helen Mizell Shelley
Louise Sigman
Mirabel Eleanor Smith
Lois Virginia Williams
Mildred Williams

JUNIORS

Lillian Jeannette Baker
Zefra Baker
Adah Bell
Mary Eloise Bennett
Georgia Bevis
Miriam Blaisdell
Martha Marie Briese
Sara Orlean Camp
Mary Carson
Virginia Cary
Hazel Clayton
Evelyn Collins
Virginia Crump
Douglas Dabney
Esther Davis
Aurilla Jewell Driggers
Edna Mae Driggers
Tessie Dvoskin
Dorothy Lucile Edenfield
Evelyn Ferguson
Elizabeth Filer
Elice Fletcher
Eva Fowler
Alice Gehan
Marguerite Gehan
Lucile Gould
Sara Graham
Martha Grant
Florence Barbara Greene
Ruth Hagstrom
Helen Hammond
Zelma Harrison
Marjorie Helvenston
Marie Louise Herold
Mrs. Elberta Hinson
Edith Marie Hobson
Beck Lou Rickards Hopkins
Bernice Hutchison
Maude Ireland
Mildred Johnson
Harriett Knapp
Geneva Lamb
Dorothy Lancaster
Mary Evelyn Lanehart
Rosalie Lastra
Goldie Lewinsky
Mary Adelaide Lounds
Ruth Loveless
Mauvis Cecil Lussier
Margaret Eleanor Marchman
Mary Elizabeth Marshall
Laura Mathis
Jane Roberts McCown
Rosalie McDonald
Mary Irene Mckay
Nell McVoy
Evelyn Meitin
Betty Alice Middleton
Eleanor Murrill
Edna Myrick
Romaine Nigels
Sarah Ball Palmer
Ida Lois Pert
Mary Ward Peterson
Virginia Faye Peterson
Murae Reddick
Emma Louise Riedinger
Bettie Routh
Frances Shepard
La Merle Sutton
La Vada Virginia Sweat
Vivian Testa
Doris Trawick
Lillian Turlington
Mildred Tyler
Alice Wahl
Elizabeth Weatherly
Ida Weintraub
Dorothy Whittington
Edna Irene Williams
Lillian Yates
Katherine Yongue

SOPHOMORES

Bernice Allen
Martha Baker
Esther Bower Boozer
Jane Breor
Mamie Brinson
Mary Brownlee
Virginia Clayton
Mildred Clein
Janet Cook
Victoria Crisp
Martha Crocker
Jane Crook
Clarice Curry
Lucile Dale
Elise Dancy Davis
Ruth Bradley Davis
Elizabeth Dawkins
Alyce De Coursey
Marjorie Anne De Witt
Mildred Emmelhainz
Carol Farabee
Anita Ruth Farley
Mrs. Jessie Ferrell
Martha Engle Flake
Jo Beth Foraman
Catherine Louise Fox
Louise Frisco
Catherine Fuller
Frances Roberta Gladdon
Helen Virginia Godwin
Katherine Gordon
Annabel Graves
Mary Green
Marguerite Groover
Helen Guthery
Eula Hadden
Myrtle Jo Henry
Cecil Marian Hicks
Mrs. B. F. Higdon
Louise Frances Hill
Claudia Houston
Nona Gladys Howard
Mary Ingram
Betty James
Margaret Mary James
Louise Dudley Johnson
Alice Nelle Jones
Masuka Dorothy Kamiya
Donna Ivy Kelley
Lynelle Eileen Kennington
Nancy Catherine Knight
Annabelle Larsen
Virginia Long
Lorena Lorenz
Lois Cecille Louis
Grace Eleanor McKee
Ann Merrill
Edith Hartshorn Merrill
Edna Adele Moon
Francis Clarke Moore
Catherine Neumann
Bertha Dean Nolan
Dorothy Norfleet
Florence Nunez
Pearle Overlultz
Anne Louise Pates
Dorothy Patterson
Edith Phelps
Gladys Pinder
Mary Robbins
Alice Roberta Rogers
Virginia Rogers
Ruth Esther Rosen
Blanche Rothstein
Grace Christine Rummell
Lois Rutherford
Hazel Sangster
Alice Gordon Scott

Students Without Pictures

SOPHOMORES—*(Continued)*

Mary Bowman Smith
Margaret Jean Stewart
Beulah Taylor
Frances Anderson Thomas
Helen Mary Treis
Matilda Trott
Ola Deare Vickers
Anna Von Dohlen
Holly Maude Waker
Sally Walder
Johnnie Ezetta Weeks
Marie Louise Wesley
Mae Harrell Whitten
Martha Wildman
Westa Winona Wilkins
Mary Lou Williams
Mary Wing
Marie Yetter

FRESHMEN

Grace Caroline Adams
Hazel Adams
Ernestine Lamar Alexander
Doris Virginia Anderson
Gladys Eleanor Anderson
Kathryn Eloise Andrews
Marianna Arcuri
Ella Arozarena
Elizabeth Francis Ash
Dorothy Claire Atkinson
Sara Elizabeth Bailes
Mary Baird
Helen Ballenger
Dorothy Barclay
Gaynelle Bass
Lola Norwood Beatty
Dorothy Benford
Alice Biddulp
Addie Bledsoe
Lois Bowen
Emma Bradford
Beatrice Brezner
Vivian Brizard
Mary Elizabeth Bronson
Constance Brown
Evelyn Brunson
Deenie Bruns
Susan Bryant
Laurene Harriett Bulkley
Christine Burgoyne
Marie Betty Busselle
Merle Cason
Eunice Theresa Chason
Bernadette Chesley
Martha Lou Chilson
Dora Elizabeth Clark
Mavis Emelyn Clark
Margery Agnes Coles
Lillian Jean Collier
Marian Conn
Exa Cox
Marjorie Cox
Martha Vivian Craig
Margie Lee Creel
Bernice Virginia Crowley
Polly Dabney
Irene Day
Eileen Dayson
Mary Frances Deese
Helene Dekle
Anne Detrick
Dorothy Dismukes
Dorothy Hellen Dobbs
Ethyl Carolyn Donaldson
Jewell Drawdy
Mary Elizabeth Eagle
Mary Frances Elkin
Katherine Ely
Margaret Frances Endsley
Carol Betty Ettlinger
Saidee Finney
Elizabeth Flipse
Alice Louise Foster
Winnette Claire Fountain
Meda Fuhrer
Eleanor Fulford
Mary Jane Gale
Myrtle Elizabeth Gassaway
Ella Marie Gay
Louise Gehan
Evelyn Caroline Glazier
Grace Green
Margaret Louise Greene
Ellen Greer
Jane Grubb
Beatrice Grus
Mary Ione Hendricks
Sarah Hendry
Marian Heper
Voncile Herring
Ouida Higdon
Essie Lee Hogen
Mollie Holden
Emma Jean Holland
Juanita Holland
Ruth Marion Hoskins
Mary Alice Hudson
Edith Hurst
Martha Sue Inman
Martha Frances Jackson
Louise Johnson
Margaret Lucile Jury
Marion Knight
Margaret Louise Knowles
Marjorie Lancaster
Ida Sylvia Larkin
Ada Larkins
Elizabeth Leach
Marion Barbara Lessey
Susan Lester
Catharine Levey
Janice Logan
Mattie Lou Love
Sara Martin
Clara Belle Matthews
Doris Esther McCullough
Emma Lee McCullough
Alice Anna McGlone
Mavis McMillan
Annie Jane McRae
Margie Medlin
Margaret Melzer
Lula Mae Mooty
Darween Morrell
Catherine Lee Murphy
Sara Nance
Ruth Bernice Nasholn
Helen Olivia Nelson
June Alyce Nolder
Doris Irene Olson
Jack Allen Owens
Dorothy Ozburn
Lillian Victoria Pace
Mrs. D. C. Palmer
Mary Edwina Parker
Mary Matilda Peacock
Vada Dean Peacock
Gennelle Perry
Carolyde Zola Phillips
Mary Porter
Doris Pounds
Sallie Ratliff
Jewell Reeder
Faye Reeves
Alice Irene Revels
Carlie Mae Reynolds
Mary Ethel Richardson
Doris Risk
Evelyn Robson
Elise Scarborough
Ava Scott
Violet Shampine
Lucile Shannon
Bessie Mary Shelfer
Virginia Eleanor Shine
Mary Shryock
Ruth Rachel Shuman
Rhoda Simpson
Adelaide Slaughter
Bonnie Smith
Della Smith
Fannie Belle Smith
Emily Pauline Spencer
Dorothea Louise Stahman
Edna Marvin Stanfill
Dorothy Lee Strickland
Doris Strauss
Abdelia Suarez
Mary Tatom
La Nelle Thames
Frances Thill
Lenore Carolyn Thorn
Anne Rae Thrasher
Mary Ellen Tiller
Elizabeth Tomyn
Wynn Tuten
Sadie Ida Tyler
Marie Wagner
Gladys Cole Ware
Dorothy Weatherall
Sarah Wells
Julia Eva Whaley
Wilma Leah White
Vivian Williams
Barbara Womack
Lillian Young

Book VIII

University of Toronto, Toronto, Canada

ADVERTISING

W. R. McCOLLUM, D. D. S.

402 Exchange Bank Building

TALLAHASSEE
FLORIDA

Compliments of

Proctor & Proctor, Inc.

BUICK & PONTIAC
AUTOMOBILES

Phones 321 & 322 Monroe & Call Sts.

TALLAHASSEE, FLA.

JACKSONVILLE PAPER COMPANY

IMPORTERS - WHOLESALERS - MANUFACTURERS

Printing PAPER *Wrapping*

808 West Bay Street Phone 5-0350

JACKSONVILLE, FLORIDA

Branches: TAMPA . MIAMI . ORLANDO . MOBILE . SAVANNAH . PENSACOLA . ST. PETERSBURG . WEST PALM BEACH

The STATE
THEATRE
TALLAHASSEE

"Talking Pictures at Their Best"

The RITZ
THEATRE
TALLAHASSEE

The lovely Misses Jacquelyn Beckwith and Joan Stembler made their bow to Tallahassee Society at the sumptuous Junior-Senior Prom held this spring. The Prom, presumably given for the upper classes of the college, became, most naturally, just one more fete for these two charming debutantes.

Consternation was occasioned when Jacquelyn failed to appear in time to lead the Grand March. Rumors spread and eyebrows were lifted; it was feared another social career was blighted at the offing. When she arrived quite safe, as lovely as ever, and only a few hours late, her public was again captivated. Her escort, Emil Johnson, looking a trifle embarrassed and most responsible, led her proudly in and past the place where the Reception Committee had stood. Jacquelyn was gowned in a Scharapelli model of palest gold mousseline de soie, which displayed too adequately her lovely back and shoulders. Her slippers were of gold brocade and green orchids were draped in exquisite simplicity over one devastating shoulder. The stag line, of course, went mad. One great clip in hammered gold with a peculiar emerald setting and a heavy matching bracelet were her only jewelry.

Joan created quite a sensation in a Patou model, effective in its femininity. It was white chiffon and looked all mist and moonbeams. It was molded at the hip with pin tucks creating a subtle svelte effect. It had a certain je ne sais pas quoi. Joan carried a bouquet of garden flowers, wearing only a few of her inimitable bachelor buttons.

DR. A. J. OTT

302 Exchange Bank Building

TALLAHASSEE, FLA.

PHONE 179
211 East College Avenue

ARTCRAFT PRINTERS

TALLAHASSEE
FLORIDA

Compliments of

B. K. ROBERTS

W. E. VAN BRUNT, D. D. S.

Telephone Building

TALLAHASSEE, FLORIDA

"It Came from Maas Brothers"

. . . is just another way of saying "highest quality," "the last word" in "fashion-rightness" and the symbol of "good taste."

The fact that we have always maintained prices at an interestingly moderate level in spite of our rigid standard of quality has, for nearly half a century, made MAAS BROTHERS the Shopping Center of South Florida.

Maas Brothers

Established 1886

TAMPA

Our official snap-shooter.

How I keep my trim figure.

Henrietta, in one of her social moments.

Can a nice girl be popular???

How would you like to join Mr. Alligator's party in the front row?

Miller, the air-minded.

For today, dear pupils, we have the apple.

I'm getting just too popular.

Ask for MONTAG'S

Fashionable

WRITING PAPERS

Manufactured by

MONTAG BROTHERS, INC.

Atlanta, Georgia New York City

Stationers and Engravers

Manufacturing Jewelers

Harcourt & Co.

INCORPORATED

Louisville, Kentucky

School and College Stationery
Commencement Invitations, Diplomas
Class Rings and Pins

New Way Laundry & Dry Cleaners

TALLAHASSEE'S OLDEST AND LARGEST

"Wear Clean Clothes"

TALLAHASSEE, FLORIDA

Aim HIGH! » » » » »

Few people ever get anything worth while without concentrating on it . . . and working for it.

Athletic teams have their goals, businesses have their quotas, armies their objectives . . . and even should they fail to get there, they have made their best possible effort. Set *your* aim high . . . and stick to it.

« « « « « « « «

FLORIDA POWER & LIGHT
SUNSHINE SERVICE
COMPANY

When Brain and Brawn Meet (?)

They played on heartstrings as well as guitars! ! !

Stop, Horace, don't be such a caveman.

To the STUDENTS OF F. S. C. W. . . . *Your good will means more to us than anything else.* To the 1935 FLASTACOWO STAFF . . . *Congratulations.*

P. W. WILSON COMPANY
ESTABLISHED IN 1837

Modern Electrically prepared meals

. . . in one of the most completely electrified kitchens in the South

The task of serving several thousand meals a day at the College Dining Hall has been lightened by the adoption of electrically operated kitchen and bakery equipment. The above view shows a battery of heavy duty electric ranges, electric thermotainer units to keep the food warm until served and electric baking ovens . . . comprising only a part of the many electric operations used in this efficient kitchen.

FLORIDA POWER Corporation

General Offices: ST. PETERSBURG

Local Office: TALLAHASSEE

MOLLOY MADE COVER QUALITY IS STILL SERVING THE BEST BOOKS IN THE LAND — JUST AS IT DID IN THE PIONEER DAYS OF THE MODERN YEARBOOK. THE COVER ON THIS VOLUME IS A PHYSICAL EXPRESSION OF THAT FINE QUALITY AND WORKMANSHIP WHICH THE MOLLOY TRADE-MARK HAS ALWAYS SYMBOLIZED.

THE DAVID J. MALLOY PLANT
2857 NORTHWESTERN AVENUE
CHICAGO, ILLINOIS

DR. FRED O. CONRAD

Dentist

6-8 CENTENNIAL BUILDING
PHONE 631

TALLAHASSEE, FLORIDA

FOR THE FINEST QUALITY

DEMAND
CHEVROLET

ALFORD-CHEVROLET CO.
119 N. MONROE

In Chicago, It's the "College Inn"

In Tallahassee, It's

BENNETT'S "College Inn" PHARMACY

Drugs, Sundries and Beauty Preparations

HOTEL FLORIDAN

150 Rooms TALLAHASSEE *European Plan*

EXCELLENT
DINING ROOM

HOTEL FLORIDAN CO., INC., LESSEES

J. B. Waddill, *President* J. T. Smith, Jr., *Manager*

WHILE IN

Jacksonville

ENJOY THE MANY ADDED
SERVICES FOR

Convenient Shopping

Cohen Brothers
The Big Store

Compliments of

ROBERT KLOEPPEL

Owner-Director

Hotel George Washington

Hotel Mayflower

Hotel Flagler

JACKSONVILLE, FLORIDA

The LEWIS State Bank

TALLAHASSEE, FLORIDA

Florida's Oldest Bank Began Business in 1856

INVITES YOUR ACCOUNT

Resources OVER THREE MILLION Dollars

Has Helenmary turned Walter Winchell?

As full of news as a village seamstress.

All cleaned up and rarin to go.

Burdine's
Sunshine Fashions
America's Smartest Resortwear

Compliments of
DAFFIN
MERCANTILE
COMPANY

Low Cost
LIFE PROTECTION
Merchants & Bankers
Guaranty Company
501 Hildebrandt Building
JACKSONVILLE, FLORIDA

Adams' Studio
PHOTOGRAPHS That Please
PHONE 297 ✦ TALLAHASSEE, FLORIDA

PHOTOGRAPHER
FOR THE
1930, '31, '32, '33, '34, '35
Hastacowo

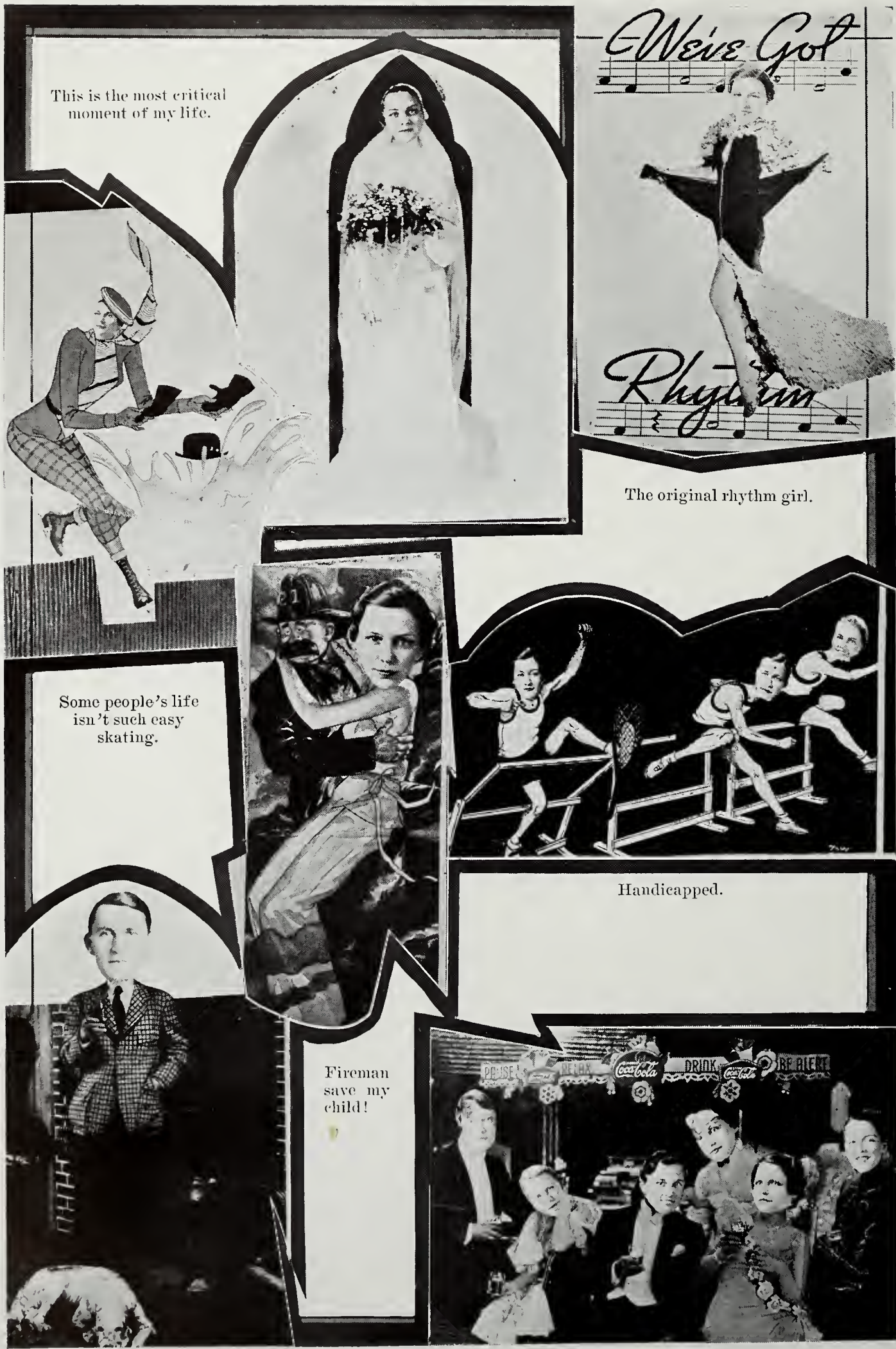

A fireside and you (Coca-Cola?)

Bar Flies ! !

STEYERMAN'S
Style Shop
The Store Smart Women Prefer

Compliments of
WM. C. HODGES

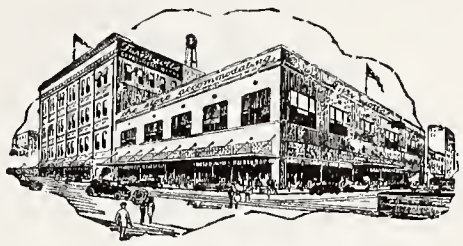

In Jacksonville
THE SMART
YOUNG THING
SHOPS AT
FURCHGOTTS
The Store
Accommodating

DRINK
Coca-Cola
IN STERILIZED BOTTLES
TALLAHASSEE COCA-COLA
BOTTLING COMPANY

FOR OVER EIGHTY YEARS

this symbol has stood for excellence of quality and craftsmanship in PRINTING ... *We specialize in the needs of schools and colleges ... this annual is a* PRODUCT OF THE HOUSE OF DREW

LITHOGRAPHING · ENGRAVING
PRINTING · BLANK BOOKS
BANK *and* COUNTY FORMS
RUBBER STAMPS · SEALS
AND STENCILS

The H. & W. B. DREW COMPANY

Complete Office Outfitters

22-30 WEST BAY STREET JACKSONVILLE, FLORIDA

Our Twelfth Annual Expression of Appreciation to the Student Body and Faculty for their Faithfulness and Confidence in this Shop

the VOGUE tallahassee, florida

feminine wearables

THE

University of Florida

AT GAINESVILLE

- Six Colleges: Agriculture, Arts and Sciences, Business Administration, Education, and Law.
- Three Schools: Architecture and Allied Arts, Graduate, and Pharmacy.

Of the 2,848 Students enrolled in 1934-35 Regular Session, 65 were co-eds. Women may matriculate in the University of Florida provided (1) are 21 years of age, (2) have had two years of college work, (3) desire courses not offered at the Florida State College for Women.

Plan to Attend the 1935 Summer Sessions Two Big Terms

(Regular Term Restrictions on Women Students Do Not Apply)

First Term, Six Weeks.....Opening June 17th, Concluding July 26th
Second Term, Five Weeks.....Opening July 29th, Concluding August 30th

DR. JOHN J. TIGERT, *President*

Dressmaking AT ITS BEST
MADAME PALMER
200 Exchange Bank Building
TALLAHASSEE, FLORIDA

Smart Misses Shop at
TURNER'S
Tallahassee, Florida

N. S. ONG *President and General Manager*
Central Grocery Company
(*Piggly Wiggly*)
TALLAHASSEE, FLORIDA

Buy a PHILCO
COLLINS FURNITURE COMPANY
TALLAHASSEE, FLORIDA

SUPERIOR *Cleaners*
TALLAHASSEE, FLORIDA

The Home of
SIZZLIN' HOT STEAKS
Tallahassee Cafe

GIFTS *and* CARDS
FOR EVERY OCCASION
The BAND BOX

If It's SPORTING *Goods*
SEE
T. B. BYRD, *Incorporated*

Photographs
You Will Be Proud to Have Represent You
PIKE'S *Studio*

INSURANCE *and* BONDS
Hildebrandt Building
Phone 5-5474
GEORGE A. ZELLNER COMPANY
Jacksonville, Florida

CLOTHES *For Every Occasion*
MAE'S SHOP

Meet Your Friends at the
M. AND N. CAFE

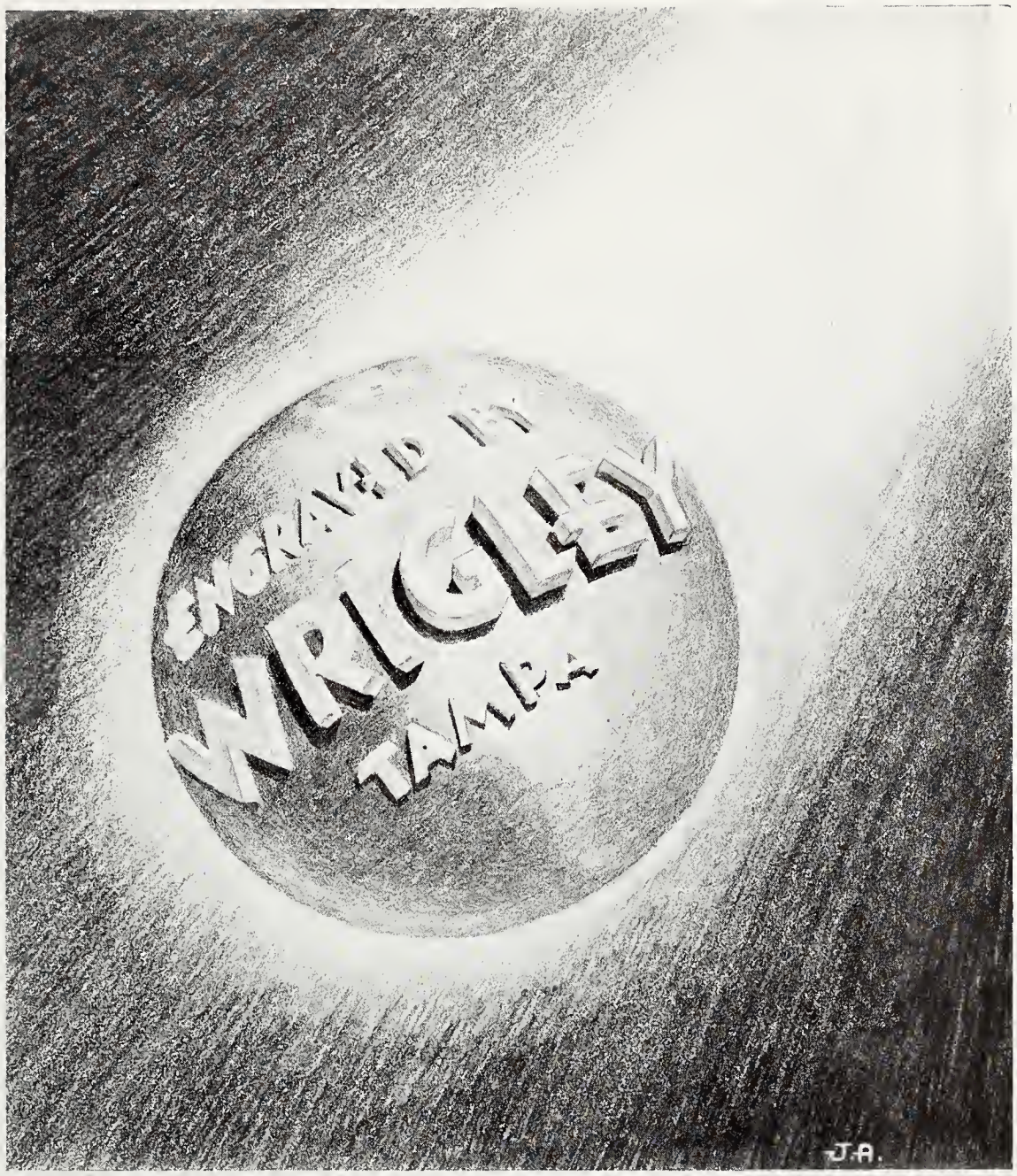
ENGRAVED BY
WRIGLEY
TAMPA
J.A.

Appreciation

The staff of the nineteen hundred and thirty-five Flastacowo takes this opportunity of thanking the following people who have given advice and assistance:

The Faculty Committee on Flastacowo for their suggestions, criticisms, and guidance;

The Adams Studio, Wrigley Engraving Company, and The H. & W. B. Drew Company, for their interest and willingness to do everything in their power to make this volume a success;

Mr. A. A. Lubersky and the Molloy Company for their patience in working with this hard-to-please staff on the covers;

Mr. Bluestein and the Vogue shop, for the generous lending of some of the costumes worn in the feature section;

Carol Reeves, for putting into words some of that difficult copy!

Charles Rosenberg, for professional advice and "services rendered";

The Pan-American Union for permission to use the picture of the South American University;

Miss Henrietta Sivyer, for her help in the selecting of costumes for the feature section;

And now, Edie, with our very best wishes, we leave it with you. Best of luck to you!

THE STAFF

Devils Post Office
Sentinel
Gates of Paradise
Hellespont
The Cascades
Loon Lake barbed wire
"The Bridge" hope you have a good-natured paddling partner
Torches
Lake Minnehaha
Enchanted Island
"Portaging ground" wear shoes
Paradise
Cypress reef
Lake Katrina
Explorer's Mecca
Mirror Lake
"The Trail's End" hungry?
Eenan Creek

Magnolia Tree
Lily Pond
Broken Bridge
Cypress Lane or "The Cathedral
"there's a long, long trail" of f
Fine for "unconventional" swimming
Little Store
Swing
City Docks
Lake Bradford where airplanes + canoes play
good for hair-washing
Allegood's
Parlor Bed Sink
Grass Lake
Cypress Circle
Echo points "Board of health"
Peacock Alley
Echo Cove
"Power house music for dreams"
Shadow Lake for reading and solitude

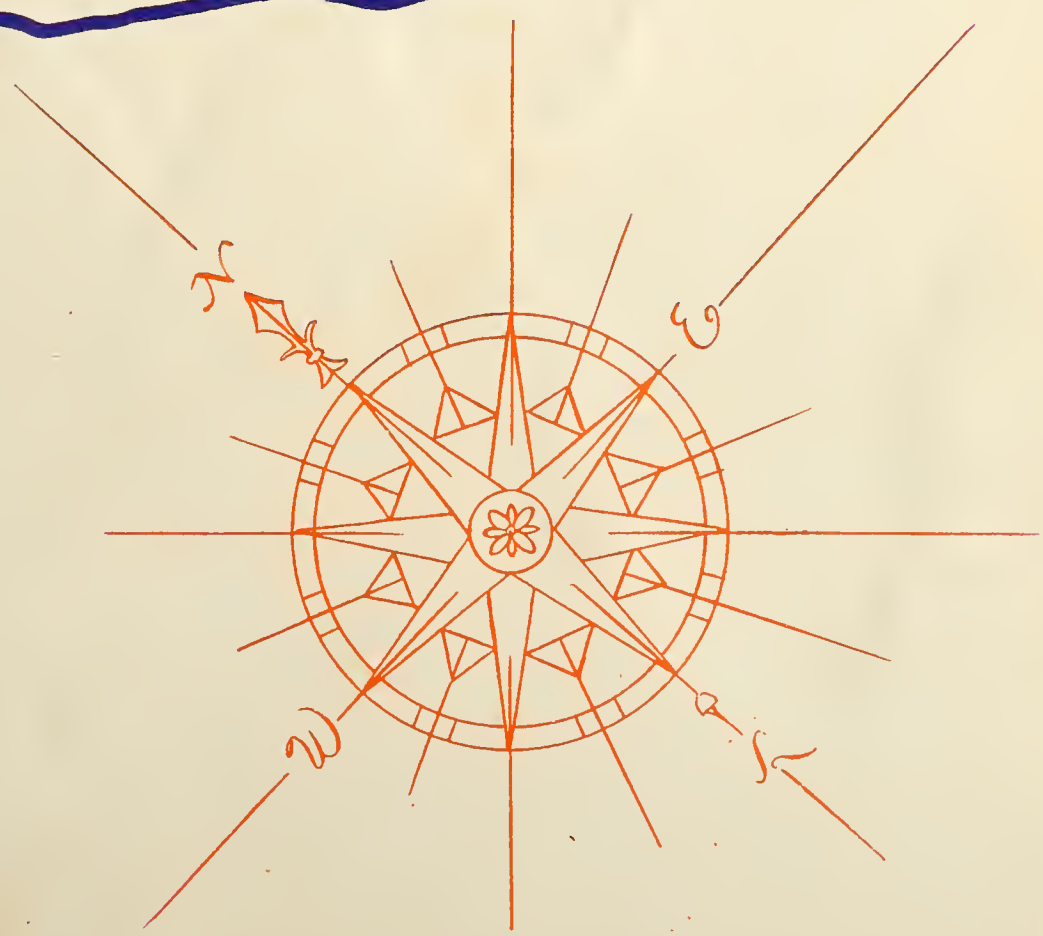

CHAIN LAKES